TEXAS 1961 FOOTBALL

CAPTAINS CHAT WITH CHANCELLOR

Dr. Harry H. Ransom, Chancellor of The University of Texas system, gets first-hand information about the 1961 Longhorns as he catches Co-Captains Don Talbert, left, and Mike Cotten between classes. This meeting, on the South Mall, is typical of the close harmony between scholastics and athletics at The University of Texas.

1961 FOOTBALL SCHEDULE

Date	Opponent	Site	Time
Sept. 23	California	Berkeley	1:30 p.m.*
Sept. 30	Texas Tech (SWC)	Austin	7:30 p.m.
Oct. 7	Washington State	Austin	7:30 p.m.
Oct. 14	Oklahoma	Dallas	2:00 p.m.
Oct. 21	Arkansas (SWC)	Fayetteville	2:00 p.m.
Oct. 28	Rice (SWC)	Austin	7:30 p.m.
Nov. 4	SMU (SWC)	Dallas	2:00 p.m.
Nov. 11	Baylor (SWC)	Austin	2:00 p.m.
Nov. 18	TCU (SWC)	Austin	2:00 p.m.
Nov. 23	Texas A&M (SWC)	College Station	1:30 p.m.

* Pacific Time.

SPECIAL GAMES—Texas Tech: Eagle Scout Day; Washington State: Band Day; Rice: ROTC Day; Baylor: Homecoming, Dad's Day; TCU: T-Men's Homecoming, Longhorn Hall of Honor.

1960 RESULTS AND ATTENDANCE

Date				Est. Attendance
Sept. 17	Texas 13	Nebraska	14 at Austin	37,702
Sept. 24	Texas 34	Maryland	0 at College Park	31,000
Oct. 1	*Texas 17	Texas Tech	0 at Austin	48,858
Oct. 8	Texas 24	Oklahoma	0 at Dallas	76,054
Oct. 15	*Texas 23	Arkansas	24 at Austin	35,160
Oct. 22	*Texas 0	Rice	7 at Houston	70,000
Oct. 29	*Texas 17	SMU	7 at Austin	36,101
Nov. 5	*Texas 12	Baylor	7 at Waco	48,000
Nov. 12	*Texas 3	TCU	2 at Fort Worth	42,000
Nov. 24	*Texas 21	Texas A&M	14 at Austin	47,377
Dec. 17	†Texas 3	Alabama	3 at Houston	70,000
TOTALS	167	(W 7, L 3, T 1)	78	542,252

* Southwest Conference game. † Bluebonnet Bowl game.

GENERAL INFORMATION

Address: Austin, Texas
Enrollment: 18,039 (1960–61)
Nickname: Longhorns
Band: Longhorn (165 members)
Stadium: Texas Memorial (concrete, U-shaped; capacity, including temporary seats, 65,810)
Alma Mater: "The Eyes of Texas"
Mascot: Bevo VII, Texas Longhorn
Colors: Orange and White

ATHLETIC STAFF

Edwin W. Olle, *Athletic Director and Business Manager*
Jones Ramsey, *Sports News Director*
Orland Sims, *Assistant Sports News Director*
Bob Rochs, *Assistant Business Manager*
Al Lundstedt, *Ticket Manager*
Ruth Gold, *Administrative Assistant to the Athletic Director*
Dr. W. L. Hall, *Team Physician*
Lan Hewlett, *Counselor to Athletes*
Frank Medina, *Athletic Trainer*
Jimmy Blaylock, *Equipment Manager*
Jodie Thompson, *Student Manager for Football*

CAREER RECORDS OF TEXAS COACHES

Coach and Years	Won	Lost	Tied	SWC Titles
(1893)	4	0	0	--
R. D. Wentworth, 1 year (1894)	6	1	0	--
Frank Crawford, 1 year (1895)	4	0	0	--
Harry Robinson, 1 year (1896)	4	2	1	--
F. W. Kelly, 1 year (1897)	6	2	0	--
D. F. Edwards, 1 year (1898)	5	1	0	--
M. G. Clark, 1 year (1899)	6	2	0	--
S. H. Thompson, 2 years (1900–01)	14	2	1	--
J. B. Hart, 1 year (1902)	6	3	1	--
Ralph Hutchinson, 3 years (1903–05)	16	7	2	--
H. R. Schenker, 1 year (1906)	9	1	0	--
W. E. Metzenthin, 2 years (1907–08)	11	5	1	--
Dexter Draper, 1 year (1909)	4	3	1	--
W. S. Wasmund, 1 year (1910)	6	2	0	--
Dave Allerdice, 5 years (1911–15)	33	7	0	0
Eugene Van Gent, 1 year (1916)	7	2	0	0
Bill Juneau, 3 years (1917–19)	19	7	0	0
Berry Whitaker, 3 years (1920–22)	22	3	1	1
E. J. Stewart, 4 years (1923–26)	24	9	3	0
Clyde Littlefield, 7 years (1927–33)	44	18	6	2
Jack Chevigny, 3 years (1934–36)	14	14	2	0
D. X. Bible, 10 years (1937–46)	63	31	3	3
Blair Cherry, 4 years (1947–50)	32	10	1	1
Ed Price, 6 years (1951–56)	33	27	1	1½
Darrell Royal, 4 years (1957–)	29	12	2	½
Totals (68 years)	421	171	26	9

THE UNIVERSITY OF TEXAS

Although The University of Texas officially dates from Sept. 15, 1883, its history actually parallels that of the state all the way back to the days of the Republic of Texas.

The University received its first boost on Nov. 20, 1837, in a bill suggesting an institution of higher learning. The Second Congress of the Republic took no action at that time; however, even then, Texas' statesmen were hoping and planning for the educational future.

DR. HARRY RANSOM
Chancellor

DR. JOSEPH R. SMILEY
President

Since its opening, the University's purpose always has been to serve the entire state of Texas through a three-pronged program of instruction, research and public service. Component unts are located at Austin, Galveston, Houston, Dallas and El Paso, each with its own role in the University's overall objective.

In a recent administrative change, Dr. Harry H. Ransom advanced from his position as president of the Main University to succeed Dr. Logan Wilson as chancellor of the entire University system. Dr. Joseph R. Smiley succeeded Dr. Ransom as Main University president.

Aside from the Main University at Austin, the system includes these different units:

The Medical Branch at Galveston; the Dental Branch at Houston; the M. D. Anderson Hospital at Houston; the Postgraduate School of Medicine at Houston, San Antonio, San Angelo, Temple, Corpus Christi, Lubbock, El Paso and Tyler; the Southwestern Medical School at Dallas, and Texas Western College at El Paso.

THE ADMINISTRATIVE STAFF

Board of Regents

Thornton Hardie, El Paso, *Chairman*
W. W. Heath, Austin, *Vice-Chairman*
J. P. Bryan, Freeport
Wales H. Madden, Jr., Amarillo
A. G. McNeese, Jr., Houston
John S. Redditt, Lufkin
Walter P. Brenan, San Antonio
Dr. H. Frank Connally, Jr., Waco

(At brochure press time, one position had not been filled.)

University Officials

Dr. Harry H. Ransom
Chancellor of the University System
Dr. Joseph R. Smiley
Main University President
Dr. J. C. Dolley
Vice-Chancellor
Dr. L. D. Haskew
Vice-Chancellor
Lanier Cox
Vice-Chancellor
C. H. Sparenberg
Comptroller
William W. Stewart
Endowment Officer
Graves W. Landrum
Business Manager

TABLE OF CONTENTS

Preview of 1961 2
Depth Chart, Lettermen Summary 4
1960 Season in Review 8
James Saxton 9
Player Sketches 15–21
Varsity, Frosh Statistics 23–27
Travel Plans, Press Information 28–29
1961 Texas Football Roster 30–31
1961 Game Information 32–43
Texas' All-Time Record 44–46
SWC Standings Annually 47–49
SWC Championships by Sports 50–53
Texas' All-SWC Players, All-Americas, Etc. 54–55
Texas' Football Records 56
1961–62 Basketball Preview 58
Texas Football History 60

OUTLOOK FOR 1961

GENERAL—The 1961 Texas Longhorn football team will be very much like last year's club. It will be another sound team, well-coached in the fundamentals with emphasis on ball-control, defense and the kicking game. The strengths should offset the weaknesses. Texas lost some good hands, especially in the interior line, but returns intact the starting backfield of QB Mike Cotten, HBs James Saxton and Jack Collins and FB Ray Poage. The team will have more depth but the calibre of the first team will be no higher than last year's. The team's won-lost record will depend on the close ones as in the past two or three years under Coach Darrell Royal.

ROYAL SAYS—"What kind of year we have will depend on how the close ones go. We got 'em in 1959 and we lost 'em in 1960, and I doubt whether we were better in '59 than we were last year. We've got to have those close ones to have a good club. We'll be about like we have been. We have more depth, but the quality appears to be no better. We might win and lose some close ones. We might win some fairly comfortably. And we might get beat bad in some. We lost by nine to Syracuse, five to TCU, one to Nebraska, one to Arkansas and seven to Rice. There's five losses by a total of 23 points. We're probably better off at end than anywhere else in the line, at least as regards depth and experience. And we have more experience at halfback."

CHIEF LOSSES—Interior line led by Monte Lee, one of greatest linemen in country. Lost four of top six tackles, three of top five guards, two of top three centers. Also lost several lettermen with remaining eligibility—Scott Mann, John Seals, Emery Martindale and Ray Barton.

RETURNING STARTERS—Left End Tommy Lucas, Right Guard Marvin Kubin, QB Mike Cotten, LH Jack Collins, RH James Saxton, FB Pay Poage. (Total: 6.) These were concensus starters, being on the No. 1 team most of the season.

TOP '61 PROSPECTS—RH James Saxton, the 1960 team's leading ground gainer, flashiest runner and key to whatever success Texas enjoyed. Left Tackle Don Talbert, who has been either No. 1 or No. 2 at that position ever since his first game, a real workhorse. FB Ray Poage, big and fast, but injured much of his sophomore season. LH Jack Collins, if he can recover from injuries that hampered him almost all the way through the 1960 campaign. Guard Marvin Kubin, who came from well down in the ranks to become the starter at right guard. QB Mike Cotten, a good, dependable all-round performer.

TOP SOPHS—This is always dangerous to figure, because so many things can happen. At the conclusion of spring training, however, the top fledglings appear to be Tackle Scott Appleton of Brady, QB Duke Carlisle of Athens, HB Tommy Ford of San Angelo and FB Harold Philipp of Olney.

MAIN STRENGTHS—Better experience, although lettermen total higher than ordinary because of liberal early-season use of three teams. Team speed appears to be at least adequate. Starting backfield returning intact.

MAIN WEAKNESSES—Loss of Monte Lee plus many good interior linemen. Too many players with little playing time, or sophs due to fill key positions. No improvement in kick-off-punting game, a marked trouble spot last fall.

SUMMARY—There will again, as last year, be the tendency to overrate Texas, this time probably because of the misleading total of returning lettermen. However, anyone who followed the Longhorns last year remembers their offensive problems: shut out by Rice, held to single field goals by TCU and Alabama and limited to one or two touchdowns in four other appearances. Texas will have a good football team but Royal doesn't see the Longhorns having any advantage over about three teams. Texas should rate up high with three or four other Southwest conference teams—which could make for another thrilling race.

ATHLETIC ADMINISTRATION

Edwin Werner Olle
Athletic Director-Business Manager

The dual role of athletic director and athletic business manager might overload many men but not Edwin Werner Olle, who as far back as his collegiate days at The University of Texas demonstrated an enormous capacity for work.

EDWIN W. OLLE
Athletic Director

Mr. Olle succeeded D. X. Bible as athletic director four years ago when the latter went on modified service. He lettered in football and basketball, captained the baseball team and obtained both his bachelor and master degrees in business administration during his senior year (1927).

He served Texas in a dual capacity once before—in 1932–33–34 when he coached the Longhorn basketball teams to 49 victories and only 18 defeats while also handling the business manager's chores. Two of his captains during those years were Wilson H. (Bull) Elkins, now president of the University of Maryland, and Edwin B. Price, former Texas football coach now assisting the dean of student life.

Assisting Mr. Olle in the school's athletic administration are two executive assistants: Bob Rochs, assistant business manager and Al Lundstedt, ticket manager.

Mr. Olle matriculated at Texas in 1924 after graduating from Texas Military College at Terrell and was a three-sport star for the Longhorns in 1925–26 and 1926–27. He was named to the all-Southwest Conference baseball teams in 1926 and 1927.

After graduation Mr. Olle played professional baseball with San Antonio of the Texas League during the summer, then coached football and basketball at El Paso High School for two years. He played baseball at Bisbee, Ariz., in the Arizona State League in the summer of 1929 before returning to Texas as business manager in September of that year.

Like so many sports enthusiasts, Mr. Olle loves outdoor life and spends much of his rare free time fishing in the rivers and lakes near Austin as well as in coastal waters. He and his wife, Bess, devote more and more of their time, however, visiting with their two daughters, Mrs. Delano (Margaret Ann) Womack and Mrs. Bill (Betty) Upchurch, and their six grandchildren.

THE ATHLETIC COUNCIL

All matters connected with the conduct of intercollegiate athletics and extramural athletics are within the jurisdiction of the Athletic Council, subject to all the University regulations relating thereto and to the General Faculty, the President and the Board of Regents.

MYRON L. BEGEMAN

The Council is composed of five members—one each from the Students' association and Ex-Students' association and three members of the General Faculty Standing Committee on Intercollegiate Athetics. The chairman of the faculty committee serves as chairman of the Council and also as the institution's faculty representative in the Southwest Conference.

Current chairman is Myron L. Begeman, professor of Mechanical Engineering at the University since 1932. Begeman holds three degrees from the University of Michigan and has vast listings and memberships in professional societies. He is listed in Who's Who in America and is the author and consulting editor of several publications.

Other members of the council are Dr. Lynn McCraw, professor of Physical and Health Education; Dr. Joseph K. Bailey, professor of Management; L. H. Cullum of Wichita Falls, representing the Ex-Students and Maurice Olian of the Students' Association.

DEPTH CHART FOR 1961

Although many things can happen between the spring training period and the start of any football season, here is a tentative 1961 Texas depth chart, as it lined up at the March 11 conclusion of spring training (lettermen in CAPS):

LE—BOB MOSES (1L), TOMMY LUCAS (1L), Clayton Lacy (Soph), Charles Talbert (Soph).
LT—DON TALBERT (2L), Tommy Phillips (Soph), Staley Faulkner (Soph), Bo Price (Soph).
LG—JOHNNY TREADWELL (1L), George Brucks (Soph), Jimmy Allen (Soph), Olen Underwood (Soph).
C—DAVID KRISTYNIK (2L), Clarence Bray (Soph), PERRY McWILLIAMS (1L), David McWilliams (Soph).
RG—MARVIN KUBIN (1L), George Bass (Soph), Tommy Mankin (Soph).
RT—EDDIE PADGETT (2L), Scott Appleton (Soph), Gordon Roberts (Soph), Ken Ferguson (Soph).
RE—BUDDY FULTS (1L), TOMMY YORK (1L), DEENE GOTT (1L), Sandy Sands (Soph).
QB—MIKE COTTEN (2L), JOHNNY GENUNG (1L), Duke Carlisle (Soph), Tommy Wade (Soph).
LH—JERRY COOK (1L), JACK COLLINS (2L), Tommy Ford (Soph), Hix Green (Soph).
RH—JAMES SAXTON (2L), DAVID RUSSELL (2L), BOBBY NUNIS (1L), Anthony King (Soph).
FB—RAY POAGE (1L), Harold Philipp (Soph), JOHN COOK (1L).

1960 LETTERMEN RETURNING (21)

Name and Position	Experience	Minutes Played*	1960 Status
Bob Moses, end	Sr.-1L	243	Alternate
Tommy Lucas, end	Jr.-1L	296	Starter
Buddy Fults, end	Jr.-1L	247	Alternate
Tommy York, end	Jr.-1L	74	Reserve
Deene Gott, end	Sr.-2L	94	Reserve
Don Talbert, tackle	Sr.-2L	264	Alternate
Eddie Padgett, tackle	Sr.-2L	254	Alternate
Johnny Treadwell, guard	Jr.-1L	200	Alternate
Marvin Kubin, guard	Jr.-1L	290	Starter
David Kristynik, center	Sr.-2L	245	†Alternate
Perry McWilliams, center	Jr.-1L	95	Reserve
Mike Cotten, quarterback	Sr.-2L	310	Starter
Johnny Genung, quarterback	Jr.-1L	66	Alternate
Jack Collins, left half	Sr.-2L	246	Starter
Jerry Cook, left half	Jr.-1L	89	Alternate
James Saxton, right half	Sr.-2L	291	Starter
David Russell, right half	Sr.-2L	256	‡Alternate
Bobby Nunis, right half	Jr.-1L	73	Reserve
Ray Poage, fullback	Jr.-1L	184	Starter
Pat Culpepper, fullback	Jr.-1L	284	§Alternate
John Allen Cook, fullback	Jr.-1L	122	Reserve

*Minutes include Bluebonnet Bowl game.
†Kristynik also played guard.
‡Russell also played left half.
§Culpepper was defensive wild card for the fullback.

1960 LETTERMEN LOST (15)

Name and Position	Letters	Minutes Played*	1960 Status
Larry Cooper, end	3	345	Starter
Steve Hildebrand, end	1	23	Reserve
Dick Jones, tackle	3	316	Starter
Jim Bob Moffett, tackle	2	294	Starter
Dan Petty, tackle	1	117	Reserve
Scott Mann, tackle	1	73	Reserve
Monte Lee, guard	3	340	Starter
H. G. Anderson, guard	3	230	Alternate
John Seals, guard	1	120	Reserve
Bill Laughlin, center	2	307	Starter
Howard Jackson, center	2	120	Reserve
Bobby Oliver, halfback	1	143	†Alternate
Bobby Gurwitz, halfback	3	277	Alternate
Drew Morris, halfback	3	196	Reserve
Ray Barton, fullback	1	67	Reserve

*Minutes include Bluebonnet Bowl.
†Oliver was defensive wild card for the quarterback.

DARRELL ROYAL

HEAD FOOTBALL COACH

One of the most successful young coaches in the nation is Darrell Royal, whose recovery program at Texas has been both quick and lasting.

Taking over a team that finished in the Southwest conference cellar the previous year, Royal led his first Longhorn team in 1957 to a 6-4-1 record and into the Sugar Bowl. His sound football coaching has produced three bowl teams in four years, with a 29-12-2 won-lost-tied record.

His second year as director of the Texas grid fortunes produced a 7-3 record including the first non-conference sweep since 1951. This was the year (1958) that saw the first of three consecutive victories over Oklahoma.

Royal's third Longhorn edition (1959) ended up as a 9-2 year, including a Cotton Bowl assignment, as Texas (for the first time since 1953) figured in Southwest Conference championship laurels.

The fourth Royal team at Texas had a 7-3 regular season standard and played Alabama to a 3-3 tie in the Bluebonnet Bowl game at Houston.

The popular young Irishman was a football star at Oklahoma for four years prior to his quick rise up the coaching ladder. He played four varsity seasons at OU (1946–1949) and was both a halfback and quarterback. As a senior in 1949 Royal was the Split-T quarterback on what many experts call Oklahoma's finest team.

Following graduation in 1950 Royal served as an assistant coach one year each at North Carolina State, Tulsa and Mississippi State and one year as head coach of the Canadian Pro League's Edmonton Eskimos. His record at Edmonton was 17-5.

Then came two years as head coach at Mississippi State where he posted a 12-8 record and moved on to the University of Washington in 1956 for a 5-5 season. He was summoned to Texas in 1957 to lead the Longhorns up the comeback trail. It proved to be his third such rebuilding program.

Royal's teams are noted for their all-out effort, a characteristic of his program which also emphasizes ball control, the kicking game and defense.

A native of Hollis, Oklahoma, he served a tour with the Air Force before entering Oklahoma.

The 37-year old head coach is married and he and his wife, Edith, are parents of three children, Marian, Mack and David.

PRONUNCIATION GUIDE

HOME TOWNS

New Braunfels	BRAHN-fulz
Hondo	HAHN-doe
Cleburne	CLEE-burn
Rosenberg	RO-zen-burg
Amarillo	am-uh-RILL-oh
Kountze	KOONSE (one syllable)
Wichita Falls	WITCH-uh-tah
Weatherford	WEH-ther-ferd
Galena Park	guh-LEE-nuh
Olney	ALH-ny

PLAYERS' NAMES

David Kristynik	KRIS-tuh-nik
Jimmy Hejl	HAIL
Marvin Kubin	KYOO-bin
Buddy Fults	(Rhymes with "cults")
Johnny Genung	juh-NUNG
Currie Bechtol	BEK-tul
George Seay	SEE
Bobby Nunis	NOON-iss
Ray Poage	(Rhymes with "vogue")
Eldon Moritz	MAHR-its

ASSISTANT COACHES

JIM PITTMAN—Offensive line coach for the Longhorns, Pittman is serving his eighth season with Darrell Royal and beginning his fifth at Texas. A graduate of Mississippi State (1950), Pittman coached at Carthage, Miss., high school one year, five at his alma mater and one at the University of Washington before coming to Texas. In addition to his work with Royal on the offense, he handles the squad's itinerary for home games, supervises the lining up of summer jobs and recruits in the northern area of the state. The 34-year old coach and his wife, Jane, have two boys, Alec and Brad. Born in Boyle, Miss., Pittman won four letters in football and also starred as a high school baseballer. (Home telephone number: GL 3-7876.)

CHARLEY SHIRA—An all-America tackle for Army in 1950, Shira is a defensive specialist with the Longhorns. A native Texan, he played two seasons of football at Texas A&M before moving on to West Point. He was associated with Coach Royal at Mississippi State and Edmonton, Canada, before reuniting with the head coach at Texas. Added to his duties with the defensive linemen is the itinerary responsibility when the team is on the road. He is also in charge of the playing equipment and recruits in the southern section of the state. He is 35 years old. He and his wife, Bernadette, have five children. (Home telephone number: GL 3-5875.)

MIKE CAMPBELL—Chief scout and end coach for the Longhorns is this former University of Mississippi star (1947). Campbell, in his fifth year with Royal, is one of the defensive coaches for Texas. A successful Mississippi high school coach, Campbell served first at Gulf Coast Military Academy, then at Canton and Vicksburg before joining Royal at Washington. Mike recruits in Central Texas and is in charge of dormitory assignments. He and his wife, Mary, are parents of twin boys, Mike and Tom, and a third son, Rusty. (Home telephone number: GL 3-1745.)

JAMES (T) JONES—One of the finest quarterbacks in Texas history is this 30-year-old defensive backfield coach. Jones led the Longhorns to an unbeaten Southwest Conference season his senior year in 1952 and was one of a solid Longhorn all-SWC backfield. After Texas swept the six-game SWC season in 1952 Jones and teammates Gib Dawson, Billy Quinn and Dick Ochoa were named to the all-conference backfield. He wound up his collegiate career in Texas' winning effort against Tennessee in the 1953 Cotton Bowl game. His recruiting area is West Texas. He and his wife, Marge (a former campus beauty and cheer leader), have two children, Mike and Minette. (Home telephone number: HI 2-3423.)

BOB SCHULZE—A highly successful high school coach in Texas for 16 years, Schulze has carried that success to the University where his freshman teams have compiled an amazing record. The Texas Yearlings, under the talented guidance of Schulze, have registered a 14-0-1 won-lost-tied record the past three years. He came to Texas from Conroe after serving most of his career at Lamar high in Houston where his team took the State AAAA title in 1953. He also has been an exceptional recruiter for the Longhorns, especially in the Houston area. He and his wife, Marty, have three children, Bobby, Jennifer Jane and Sherri Ann. (Home telephone number: GL 3-1050.)

RUSSELL COFFEE—An offensive coach who works with the centers is this successful high school coach who has served at Weatherford, San Angelo, Llano and Lamesa. After his graduation from Abilene Christian College (1949), Russell was an assistant for three years before taking over the head coaching position at Weatherford where he served seven years prior to joining the Texas staff in 1960. His recruiting area is Dallas and East Texas. He played high school ball at Loraine and holds a master's degree from Hardin-Simmons. Coffee, 34, is married. He and his wife, Wynelle, have three children. (Home telephone number: GL 2-4459.)

BILL ELLINGTON—Another capable former high school coach on the Longhorn staff is Bill Ellington, one of the offensive coaches. He works with Royal with the offensive backfield. Ellington, who coached Garland to the State AAA title in 1956 (runnerup in 1955), came to Texas from Amarillo Tascosa high. A 1943 graduate of McMurry College, Ellington is married and he and his wife, Bernice, have one son, Tim. (Home telephone number: GR 2-3205.)

ATHLETIC COACHES

Football:
- Darrell Royal, *Head Coach*
- Jim Pittman, *Offensive Line Coach*
- Charley Shira, *Defensive Line Coach*
- Mike Campbell, *End Coach*
- Bill Ellington, *Offensive Backfield Coach*
- James "T" Jones, *Defensive Backfield Coach*
- Russell Coffee, *Assistant Coach*
- Bob Schulze, *Freshman Coach*

Basketball:
- Harold Bradley, *Head Coach*
- Jimmy Viramontes, *Assistant Coach*

Baseball:
- Bibb Falk, *Head Coach*

Track:
- Clyde Littlefield, *Head Coach*
- Froggy Lovvorn, *Assistant Coach*

Tennis:
- Wilmer Allison, *Head Coach*

Golf:
- Harvey Penick, *Head Coach*

Swimming:
- Hank Chapman, *Head Coach*

Cross Country:
- Froggy Lovvorn, *Head Coach*

SPELLING TROUBLES?

If past trends continue, Longhorn football players Mike Cotten and Harold Philipp are likely to be among the country's most-misspelled gridders in 1961. Although this will be his third varsity campaign, Quarterback Cotten still sees his name often spelled the same as a certain Southern agricultural product. And Fullback Philipp, one of many sophomores who will be playing big roles in the '61 production, more often than not is called "Phillips." But, for emphasis—COTTEN and PHILIPP.

LONGHORNS' 1960 SEASON IN REVIEW

Generally good defensive football and a sharp late-season comeback added up to another successful football season at The University of Texas a year ago—a season climaxed by a bruising 3-3 tie with Alabama in the Bluebonnet Bowl game in Houston.

The Longhorns tied for second in the final Southwest Conference standings, one game—and perhaps less than two minutes of playing time—away from the championship.

Losing consecutive conference heartbreakers to Arkansas and Rice, the Longhorns bowed out of the title race early. But a brilliant comeback that took the measure of SMU, Baylor, TCU and Texas A&M made the season a good one and earned the bowl bid.

Texas found the clock running against its chances during the early season—key plays in the last minute of the Nebraska, Arkansas and Rice games leading to the three 1960 defeats.

A last ditch field goal try against Nebraska just missed and the Longhorns took a 14-13 defeat in their opener. Mickey Cissell's field goal with just 16 seconds left in the game gave eventual SWC champion Arkansas its 24-23 victory. And an end-zone pass interception in the fading seconds against Rice cut down a possible tying or winning touchdown as the Owls hung on for a 7-0 win.

But the Longhorns had many more good moments than bad during the season, reaching defensive heights as they strung together three straight shutouts in the early season—against Maryland, 34-0; Texas Tech, 17-0; and Oklahoma, 24-0. Those three blankings plus tingling wins over Baylor (12-7) and TCU (3-2) were major highlights.

Individually, Halfback James Saxton did just about everything there was to do—he ran brilliantly, was the top pass-catcher, punted well and was an all-the-way threat as a safetyman—as he branded himself as an outstanding all-America candidate for 1961.

Dan Petty, who kicked six field goals in 11 games for a school record; dependable guard Monte Lee, who earned all-SWC honors for his fine offensive and defensive play; Soph Fullback Ray Poage; Pat Culpepper, the fullback who wild-carded defensively as a linebacker—they were some of the others who starred for Darrell Royal's fourth Longhorn team.

Although some of the close ones went the other way for a change, the '60 Longhorns still managed to take three wins—over Baylor, TCU and A&M—by touchdown-or-less edges. That brings to 13 the total of such narrow victories since Royal became UT head coach.

The 1960 Longhorns were a typical Royal-coached team in that they exhibited real toughness on defense. A generally unspectacular kicking game, however, prevented big use of the quick-kick, a weapon that had been so effective in 1959.

Saxton, with 407 yards, led the rushers during the regular season. Mike Cotten headed the passers, hitting 32 of 58 for 539 yards and three touchdowns, two of them on home-run plays against Texas Tech.

1961 SPRING INTRA-SQUAD GAME

Mike Cotten's White team staged a mild upset by blanking Don Talbert's Orange squad, 16-0, in the annual Texas intra-squad game that wound up the 1961 spring grid drills.

The touchdowns came on short plunges—two yards by David Russell and one yard by Tommy Ford. Eldon Moritz, who was to handle place-kicking duties for both teams, contributed one extra point and a 32-yard field goal.

Despite the one-sidedness of the score, statistics were much closer. The Whites led in first downs, 13-10; in rushing yards, 144-120, and in passing yards, 81-36. Each tried 17 passes, the Whites completing nine and the Oranges five.

White	0	9	7	0—16
Orange	0	0	0	0— 0

White scoring—TD: Russell (2, plunge); Ford (1, plunge). PAT: Moritz (kick). FG: Mortiz (32).

ALL AMERICA CANDIDATE

JAMES SAXTON

Big Play maker for the Longhorns is James Saxton, most exciting runner in the Southwest conference in years. The Palestine senior can break up a game at any moment in a number of ways made famous by his jitterbug-type running. It may be a quick burst from his halfback slot. It could be on a pass reception. Sometimes it's by way of a pass interception and other times its hauling in punts and kickoffs and "heading North" in all directions.

Saxton has been described by many observers in countless ways but the one many feel fits him best is that he's like a blown-up balloon turned loose. It goes off in all directions, and when it stops it's completely spent. That's Saxton, the Texas Jack Rabbit.

Saxton was the Texas rushing leader a year ago with 407 yards and a 5.4 average. He also led in pass receiving with nine for 185 and was tops in punt returns (11 for 163) and in interceptions with three.

In game after game last fall Saxton provided the spark the Horns needed in clutch situations and came up with the big play time after time. Against Maryland he intercepted a pass to stop one drive, then returned a quick kick 69 yards for the first touchdown. In the Oklahoma game he got Texas off its goal line with consecutive runs of 22, five and 14 yards, then set up the first TD with an 11-yard pass. He had a long TD run called back in the SMU game. Against TCU he was the running threat. He set up both scores against Baylor and his punt return of 32 yards set up the first TD in the Arkansas game. His running and defense kept A&M from rallying for an upset Thanksgiving Day.

Such are the exploits of James Saxton, Texas' all-America candidate.

STADIUM 'FIRST'

The first football game played in Memorial Stadium was the 1924 Texas-Texas A&M game. The Longhorns won, 7-0.

1961 S.W.C. COMPOSITE SCHEDULE

September 23
TEXAS vs. California at Berkeley
Arkansas vs. Mississippi at Jackson
Texas Tech vs. Miss. State at Jackson (N)
Baylor vs. Wake Forest at Waco (N)
Rice vs. LSU at Houston (N)
SMU vs. Maryland at Dallas
Texas A&M vs. Houston at Coll. Sta.(N)
TCU vs. Kansas at Fort Worth

September 30
TEXAS vs. Texas Tech at Austin (N)
Arkansas vs. Tulsa at Fayetteville
Baylor vs. Pittsburgh at Pittsburgh
Rice vs. Georgia Tech at Atlanta
SMU vs. USC at Los Angeles
Texas A&M vs. LSU at Baton Rouge (N)
TCU vs. Ohio State at Columbus

October 7
TEXAS vs. Washington State at Austin(N)
Arkansas vs. TCU at Little Rock (N)
SMU vs. Air Force Academy at Dallas
Texas Tech vs. Texas A&M at Lubbock(N)

October 14
TEXAS vs. Oklahoma at Dallas
Baylor vs. Arkansas at Waco (N)
Rice vs. Florida at Houston (N)
Texas A&M vs. Trinity at San Antonio(N)
Texas Tech vs. TCU at Lubbock (N)

October 21
TEXAS vs. Arkansas at Fayetteville
Baylor vs. Texas Tech at Lubbock (N)
Rice vs. SMU at Houston
TCU vs. Texas A&M at Fort Worth

October 28
TEXAS vs. Rice at Austin (N)
Ark. vs. NW Louisiana at Little Rock(N)
Texas A&M vs. Baylor at College Station
SMU vs. Texas Tech at Dallas

November 4
TEXAS vs. SMU at Dallas
Arkansas vs. Texas A&M at Fayetteville
Texas Tech vs. Rice at Lubbock
Baylor vs. TCU at Waco

November 10
TCU vs. UCLA at Los Angeles (N)

November 11
TEXAS vs. Baylor at Austin
Rice vs. Arkansas at Houston
Texas A&M vs. SMU at College Station

November 18
TEXAS vs. TCU at Austin
SMU vs. Arkansas at Dallas
Baylor vs. Air Force Academy at Waco
Rice vs. Texas A&M at Houston

November 23
TEXAS vs. Texas A&M at College Station

November 25
Arkansas vs. Texas Tech at Little Rock
Baylor vs. SMU at Waco
TCU vs. Rice at Fort Worth

December 2
Rice vs. Baylor at Houston
TCU vs. SMU at Fort Worth
Texas Tech vs. W. Texas State at Lubbock

(N)—Night game

1960 SOUTHWEST CONFERENCE STANDINGS

	CONFERENCE ONLY						FULL SEASON*					
School	Won	Lost	Tied	Pct.	Pts.	OP	Won	Lost	Tied	Pct.	Pts.	OP
Arkansas	6	1	0	.857	115	63	8	2	0	.800	179	80
Texas	5	2	0	.714	93	61	7	3	0	.700	164	75
Baylor	5	2	0	.714	101	61	8	2	0	.800	169	78
Rice	5	2	0	.714	135	35	7	3	0	.700	168	58
TCU	3	3	1	.500	64	60	4	4	2	.500	85	94
Texas Tech	1	5	1	.214	68	127	3	6	1	.350	148	182
Texas A&M	0	4	3	.214	59	91	1	6	3	.250	73	117
SMU	0	6	1	.071	24	151	0	9	1	.050	31	221

* Full season record does not include bowl games.

ALL-TIME S.W.C. STANDINGS

School	Won	Lost	Tied	*Ties Counting	Percent	Titles W	Titles T
Texas	150	88	12	10	.625	8	2
[c]TCU	116	84	17	17	.574	7	1
[b]SMU	112	101	25	19	.524	6	1
[d]Rice	109	121	9	7	.475	4	2
Texas A&M	102	115	26	22	.473	8	1
[e]Baylor	100	117	20	15	.463	3	0
[f]Arkansas	92	127	10	7	.423	3[g]	2
[h]Texas Tech	1	5	1	1	.214	0	0

[a]—Tie games did not count in standings until 1925; [b]—SMU became member in 1918; [c]—TCU became member in 1923; [d]—Rice dropped out of conference, 1916–17; [e]—Baylor did not participate, 1943–44 inclusive, because of World War II; [f]—Arkansas games with Oklahoma State, LSU, Centenary and Mississippi counted as SWC games, 1925–29 inclusive; [g]—1933 championship denied Arkansas, ineligible player; [h]—Texas Tech competed for football championship for first time in 1960.

UNDEFEATED LONGHORNS

The University of Texas has fielded seven undefeated football teams since it sent its first team onto the field in 1893. Six of the seven were undefeated and untied.

Year	Won	Lost	Tied	Pts.	OP
1893	4	0	0	98	16
1895	4	0	0	72	0
1900	6	0	0	113	13
1914	8	0	0	358	21
1918	9	0	0	194	14
1920	9	0	0	282	13
1923	8	0	1	241	21

THE TRAINER

FRANK MEDINA

One of the nation's outstanding trainers, The University of Texas' Frank Medina came by his rewards through hard work and the application of science to the training room.

In his sixteenth season with the Longhorns, Medina has served as one of the United States trainers for the 1948 Olympic team and as trainer of the West team in the annual January 1 East-West classic at San Francisco. In addition, he was the 1954 recipient of the Trainer of the Year Award of the Rockne Club of Kansas City, Mo., and trainer in 1958 for the U. S. track team that competed against Russia.

At Texas, he has introduced physiotherapy and diathermy into the training room as well as other scientific equipment and measures which have reduced minor injuries and expedited the return of athletes to their sport.

Energetic and industrious, Medina demands the same of his assistants, and many of them have reaped the benefits, for he has placed many men in excellent positions. Among them are Joe Worden of Vanderbilt, Tommy Wilson of Houston, Jack Jones of Western Michigan and Clinton Houy of the professional Dallas Cowboys.

TEXAS' BOWL GAME RECORD

The University of Texas has played in 10 bowl games. The Longhorns have compiled a 5-3-2 record in such post-season contests.

Year*	Bowl	Result	Site
1943	Cotton	Texas 14, Georgia Tech 7	Dallas
1944	Cotton	Texas 7, Randolph Field 7	Dallas
1946	Cotton	Texas 40, Missouri 27	Dallas
1948	Sugar	Texas 27, Alabama 7	New Orleans
1949	Orange	Texas 41, Georgia 28	Miami
1951	Cotton	Tennessee 20, Texas 14	Dallas
1953	Cotton	Texas 16, Tennessee 0	Dallas
1958	Sugar	Mississippi 39, Texas 7	New Orleans
1960	Cotton	Syracuse 23, Texas 14	Dallas
1960	Bluebonnet	Texas 3, Alabama 3	Houston

* Bowl "years" are of Jan. 1. (NOTE—1960 Bluebonnet Bowl game was played Dec. 17, 1960, at Houston.)

HOW FOOTBALL LOOKS BY DECADES

The University of Texas has had the Southwest Conference's best record in three of the four "decades" in Southwest Conference history. Longhorn teams had the best conference-only marks in the inclusive spans of 1915–29 (second: Texas A&M), 1940–49 (second: Rice) and 1950–59 (second: TCU).

Only in the "drouth decade" of the 1930's did Texas fail to record the SWC's top 10-year record.

Here's how the conference-only standings break down by teams by decades:

School	1950–59 W–L–T– *	1940–49 W–L–T– *	1930–39 W–L–T– *	1915–29 W–L–T– *
Texas	38–20– 2 (1)	42–14– 2 (1)	24–32– 2 (7)	41–20– 6 (1)
A&M	22–34– 4 (7)	25–29– 4 (4T)	21–27– 8 (5)	34–21– 7 (2)
SMU	26–30– 4 (4T)	30–24– 4 (3)	31–23– 5 (2)	25–18–11 (3)
TCU	34–24– 2 (2)	25–29– 4 (4T)	40–16– 4 (1)	14–12– 6 (4)
Rice	29–30– 1 (3)	36–19– 3 (2)	25–33– 2 (4)	14–37– 3 (7)
Baylor	26–30– 4 (4T)	14–31– 3 (6)	26–29– 4 (3)	29–25– 9 (5)
Arkansas	26–33– 1 (6)	15–41– 2 (7)	22–29– 3 (6)	23–23– 4 (6)

* Rank during decade.

NOTE—Apparent inconsistencies in 1915–29 can be cleared up when it is remembered that during certain of these years Oklahoma A&M, Southwestern, Oklahoma and Phillips were conference members, and their winning records are not tabulated. Also during the late 1920's, certain out-of-conference games counted as SWC contests for Arkansas and TCU.

THE LONGHORN BAND

VINCENT R. DiNINO, Director

"Ladies and gentlemen, The University of Texas proudly presents the Longhorn Band, 'The Show Band of the Southwest.' "

When those words roll out of the public address system speakers this fall, they will herald the seventh season for the Longhorn Band to play under the baton of Director Vincent R. DiNino.

VINCENT DI NINO

Since his arrival on the University campus, DiNino has refurbished the Longhorn Band, ading the colorful "swing step" marching style, changing the style of music played and —in general—continually improving the pre-game and halftime "shows" staged by the big Texas band.

DiNino expects from 150 to 160 instrument-playing members to be in the band this year, while the total troupe again will include some 175 members.

Rob Hewlett of Lockhart again will serve as drum major, while Irene Reeb of Corpus Christi and Carolyn Porter of Dickinson will repeat as majorettes.

Helping DiNino and Richard D. Blair, the assistant director, with the band this season will be these Band officers: Budge Mabry of Alice, president; Wayne Sebera of San Antonio, first councilor; Joe Cunningham of Fort Worth, second councilor; Gene Rhemann of Austin, third councilor, and James Cain of Plainview, fourth councilor.

Membership in the Longhorn Band is open to any high school graduate or UT student in good standing. The requirements include an audition and an interview with the director.

Some scholarship help, brought about with the aid of the Ex-Students' Association, now is available for promising bandsmen. Scholarships are awarded on the basis of the audition and the individual's needs.

As is customary, the Longhorn Band this fall will appear at all of the Longhorns' in-state football games. But "The Show Band of the Southwest" does much more—it carries on an extensive performance schedule throughout the year, representing the University on campus, in Austin and throughout the state. It appeared in the 1961 Inauguration Day Parade, a signal honor.

To mark the 1961 football season, the Longhorn Band will release a long-playing record of the University's football songs and other Longhorn Band items as recorded in performance. This will be the first such Longhorn Band record released in 10 years.

THEY WEREN'T EVEN CLOSE

The University of Texas has had come one-sided games on its schedule during the long UT football history, both winning and losing by large margins.

Texas' biggest victory, pointwise, came on a 92-0 romp over Daniel Baker in 1915. The worst setback was dealt, 68-0, by Chicago to the 1904 Longhorns who, curiously, allowed seven other rivals a total of 20 points.

Margin-wise, these have been the top 10 victories and defeats:

VICTORIES			DEFEATS		
Year	Opponent	Score	Year	Opponent	Score
1915	Daniel Baker	92–0	1904	Chicago	0–68
1913	Baylor	77–0	1908	Oklahoma	0–50
1946	Colorado	76–0	1901	Kirksville	0–48
1916	SMU	74–0	1956	TCU	0–46
1915	TCU	72–0	1906	Vanderbilt	0–45
1914	Southwestern	70–0	1956	Oklahoma	0–45
1910	Haskell	68–3	1938	Arkansas	6–42
1942	Kansas State	64–0	1944	Randolph Field	7–42
1941	Oregon	71–7	1905	Vanderbilt	0–33
1920	Simmons	63–0	1957	*Mississippi	7–39

* Denotes Jan. 1, 1958 Sugar Bowl game at New Orleans.

Lan Hewlett, "Brain Coach" at the University, is shown at left counseling two Longhorns. Center is Larry Rhodes, distance runner from Abilene, and David Kristynik, football lineman from Bay City.

THE COUNSELOR

LAN HEWLETT (BRAIN COACH)

"Texas has been winning with boys who can play the game in the classroom as well as on the field."

These words are those of Lan Hewlett, the capable Academic Counselor to Athletes, popularly called "Brain Coach".

Hewlett's role is the newest in the University's sound athletic program and all concerned are proud of the record compiled by athletes in the four years the former high school science teacher has been in the athletic department.

One of the few full-time counselors in the nation, Hewlett cites the "academic atmosphere" that prevails in the Texas athletic department.

"Our coaches are bringing in boys who are tops in the classroom," the Brain Coach says, "and these athletes have made academic history at the University".

Ed Olle, University director of athletics, says of the counseling program:

"Although the University's standards are increasing as they should, we are losing fewer and fewer boys as a result of our counseling program."

Says Head Football Coach Darrell Royal:

"We're in complete accord with the increased standards of the University and feel that since Lan joined our staff, the standards of our athletes have increased along with those of the school."

A former Lockhart high teacher, Hewlett advises athletes on courses of study and registration procedures; helps them work out a balanced schedule of class hours; has complete charge of the tutoring program; constantly checks on grades, class absences and attitudes and advises athletes about helpful campus services available to all students.

Four nights a week (Monday through Thursday) this academic father-confessor supervises a 7 to 9 study hall. This supervised study period is compulsory for all freshman athletes, providing a basic "know-how" in such areas as getting the most out of study time and maintaining progress toward a degree.

A two-degree graduate of the University, Hewlett is the father of two sons, the younger of whom is Rob, drum major for the Longhorn Band.

THE EQUIPMENT SUPERVISOR

JIMMY BLAYLOCK

Handling of all University athletic equipment is in the capable hands of Jimmy Blaylock, supervisor of athletic equipment since 1949. Jimmy is in charge of all uniforms and other gear worn and used by the UT athletes and sees that the equipment is properly cared for and gets to the site of Longhorn "away" games.

LONGHORN HALL OF HONOR

Now in its fifth year of existence, the Longhorn Hall of Honor already has become one of The University of Texas' greatest athletic traditions.

Established to recognize the contribution of Longhorn athletic immortals, the Longhorn Hall of Honor quickly has become one of the most-copied programs of its kind in the United States.

Each year, four all-time Texas greats are enshrined in the Hall of Honor. Sixteen men already have been so honored, and four more will be enshrined during Hall of Honor ceremonies the week of the 1961 Texas-TCU football game.

The governing body, the Longhorn Hall of Honor Council, is formed exclusively of men who have lettered at The University of Texas. The Council works on arrangements for the annual enshrining ceremony and banquet, in addition to determining by vote of lettermen which of each year's nominees shall be added to the Hall of Honor rolls.

Mounted silver scrolls, which carry the acknowledgment that they are presented "in recognition of those qualities that brought credit and renown to The University of Texas," are presented to the men enshrined or to their families. In addition, large portraits of the honorees are hung in the beautiful Letterman's Lounge at Memorial Stadium.

A complete list of those men enshrined in the Longhorn Hall of Honor:

1957 HONOREES

L. Theo Bellmont
William J. (Uncle Billy) Disch, deceased
Louis Jordan, deceased
Dr. Daniel A. Penick

1958 HONOREES

Gus (Pig) Dittmar
Dr. Wilson H. (Bull) Elkins
Arnold Kirkpatrick, deceased
Lutcher Stark

1959 HONOREES

Major General K. L. Berry
James A. (Pete) Edmond, deceased
George (Hook) McCullough, deceased
Harrison Stafford

1960 HONOREES

Dana X. Bible
David (Skippy) Browning, deceased
Jack Gray
Ernie Koy

WHAT THEY MAJOR IN

The College of Business Administration is the leading course of study for The University of Texas varsity football players. A total of 38 Longhorns are majoring in business. Next is pre-med with seven, followed by education with four and physical education with three.

PLENTY OF POINTS

Only three teams at The University of Texas have scored 300 or more points in a season. They were Dave Allerdice's Longhorns of 1914 (358 points in eight games) and 1915 (335 points in nine games), and the D. X. Bible-coached team of 1941 (338 points in 10 games).

LACY

MOSES

YORK

PLAYER SKETCHES

LEFT ENDS

Clayton Lacy—Soph—19, 6-0, 190—Texas City
One of the finest defensive end prospects Texas has had in years but will have trouble moving ahead of veterans Moses and York. Was top frosh defensive wingman last fall. Needs to improve as a receiver. Has fine speed. A business major.

Bob Moses—Senior, 1L—21, 6-3, 195—Richmond
Probably as much improved as any player on squad. Big, fast and a good receiver. Quick, able to make the big play defensively. Caught three passes for 63 yards in 1960. Hometown is Richmond, Texas, but attended prep school at Deerfield, Mass., Academy. An economics major.

Tommy York—Junior, 1L—20, 6-1, 189—Amarillo
A fine competitor. Not blessed with a great amount of ability, but he makes up for it with a lot of effort. A business major.

Charles Talbert—Soph—19, 6-5, 198—Texas City
Has lots of determination but needs experience. Younger brother of Co-Captain Don Talbert, Texas tackle. His progress is comparable to his brother at the same stage of his career.

LEFT TACKLES

Staley Faulkner—Soph—20, 6-2, 220—Denton
Did not play as sophomore last fall. Has potential of being fine lineman. Has good attitude. Should play lots of ball this fall. Hasn't lived up to expectations as yet. A business major.

Tommy Phillips—Soph—20, 6-2, 215—Franklin
Did not compete as soph last fall. Has potential of being good lineman. As yet unproven but should play some ball this fall with lots of hard work. A business major.

C. TALBERT

S. FAULKNER

D. TALBERT

TREADWELL

ALLEN

BRUCKS

Don Talbert—Senior, 2L—22, 6-5, 220—Texas City
Co-Captain for the 1961 season. A hard-working lineman who has developed through hard work and determination. Has fine attitude. Will make a fine leader. Stronger on defense although his blocking has improved a great deal. Only letterman at left tackle. An education major.

LEFT GUARDS

Johnny Treadwell—Junior, 1L—20, 6-1, 200—Austin
Played fine defense last fall behind Monte Lee and has shown great improvement as an offensive blocker during spring practice. Very aggressive. Played three positions as freshman. A pre-med student.

Jimmy Allen—Soph—19, 5-9, 193—Freer
Fine little defensive player. Was tried at several positions in spring training and gave a fine effort. Must improve on his blocking. A physical education major.

George Brucks—Soph—19, 6-0, 194—Hondo
Very aggressive lineman. Lacks experience. Played fine frosh ball last fall. A fine competitor, George figures high in Texas' plans this year. A business major.

Olen Underwood—Soph—19, 6-2, 208—Channelview
Has shown great improvement after moving from fullback in spring drills. Coaches were well plased with his defensive play during the latter part of spring training. Needs lots of work on offensive techniques. Fast for his size. Ran low hurdles for frosh track team. A business major.

CENTERS

David Kristynik—Senior, 2L—22, 5-8, 203—Bay City
A senior with lots of playing experience. A fire-ball, leader and a fine defensive player. Played guard as a sophomore and until mid-way of last year when he was switched to center. A frosh in 1957, he missed 1958 campaign with injury. A physical education major.

UNDERWOOD

KRISTYNIK

BRAY

P. McWILLIAMS

D. McWILLIAMS

KUBIN

Clarence Bray—Soph—19, 5-11, 193—Port Arthur
Had as good a spring practice as any of the first-year men. Looked good both on offense and defense. Best blocking center based on spring drills. Has good attitude. Moves well. Good prospect. A sociology major.

Perry McWilliams—Junior, 1L—19, 6-1, 198—Plainview
Showed lots of improvement in spring practice over his fall play. A good, steady player. Moved from guard after his frosh season. A psychology major.

David McWilliams—Soph—19, 6-0, 178—Cleburne
No relation to Perry. Hampered by ankle injury in spring that kept him from reaching potential. Had a real good frosh season. Returned a fumble interception into a long touchdown run against Aggie Fish. Has lots of ability. Good prospect. An arts and sciences major.

RIGHT GUARDS

Marvin Kubin—Junior, 1L—21, 6-1, 198—Texas City
Excellent blocker. Starter last fall. He's expected to do another fine job this year. Gives an all-out effort. Majors in education.

George Bass—Soph—19, 5-11, 197—DeRidder, La.
A pleasant surprise during spring practice. Made a fine showing as a blocker and coaches feel he's come along defensively and can do a good job. An education major.

Tommy Mankin—Soph—19, 6-1, 201—Bonham
Had a good spring practice. Needs to improve on offensive technique after moving from end. A business major.

RIGHT TACKLES

Scott Appleton—Soph—19, 6-3, 229—Brady
Was a great high school lineman both as a guard and linebacker. Played tackle and linebacker for the freshmen last fall. Had an excellent spring practice and if he lives up to his past play will be a great player. Is dedicated to the game. A business major.

BASS

MANKIN

APPLETON

FERGUSON

PADGETT

FULTS

Ken Ferguson—Soph—20, 6-2, 211—Waco
Has shifted positions several times since entering the University two years ago. Was scholastically ineligible last fall. Ended spring training as a tackle but capable of playing guard or center, too. A fine blocker on offense and fundamentally a sound defensive player. Will play at some position this fall. A business major.

Eddie Padgett—Senior, 2L—22, 6-1, 205—Texas City
One of three Texas City products who ended spring training on the starting team. Small for a tackle but does as much with his size and ability as any player on the team. Has developed into a fine blocker. Plays the trap well on defense. A business major.

Gordon Roberts—Soph—20, 6-2, 225—Lafayette, Ind.
Did not play as soph last fall. Has size and ability to develop into a good, sound tackle. A business major.

RIGHT ENDS

James "Buddy" Fults—Junior, 1L—19, 6-1, 198—Marshall
Fine defensive end and good blocker. Needs to improve as pass receiver. Underwent knee operation to remove bone chip following spring practice. Caught two passes for 12 yards last fall. A business major.

Tommy Lucas—Junior, 1L—20, 6-3, 195—Houston
Had a fine sophomore season and with his ability should have another outstanding season. Lacks consistency on defense. Caught two passes for 17 yards and one touchdown in 1960. Was outstanding defensively as frosh two years ago. Physical education major.

Deene Gott—Senior, 2L—21, 6-0, 190—San Antonio
A five-year senior. As good as any end, pound for pound. Exceptionally smart. Will play much on his experience. Lacks size and speed but gives an all-out effort. A math major.

Sandy Sands—Soph—19, 6-3, 203—New London
A high school quarterback making the switch to end. A big boy with lots of ability. Fine receiver. Could play much this fall if he continues the improvement made in the spring. A business major.

LUCAS

GOTT

SANDS

CARLISLE

COTTEN

GENUNG

QUARTERBACKS

Duke Carlisle—Soph—19, 6-1, 175—Athens
Led the freshman team to an unbeaten season last fall. Good speed and poise. Has good leadership qualities. Great potential. Could be a great safety because of quickness and reactions. Runnerup to Ford as frosh ball carrier with 4.4 yards per carry and topped passers with eight of 13 completions for 141 yards and one touchdown. A business major.

Mike Cotten—Senior, 2L—21, 5-10, 189—Austin
Co-Captain for 1961. Great leader. Lots of experience. Good play-caller. Directs team well. Does a good job of directing defense in the secondary. Tough and a good safety man. Top passer last fall with 32 completions of 58 attempts for 593 yards and three touchdowns. Majors in political science.

Johnny Genung—Junior, 1L—20, 5-11, 181—Wichita Falls
Has good speed. Ran a 10.5 century in intramural track. Improved a great deal in spring training as a safety man. Hit on six of 11 passes last fall for 111 yards. A pre-med major.

Tommy Wade—Soph—19, 6-1, 189—Henderson
Has strong arm. Could develop into outstanding passer. Has good size. Needs more experience. A business major.

HALFBACKS

Jack Collins—Senior, 2L—21, 6-0, 195—Dallas
Handicapped by injuries last fall after having a great sophomore season. Also injured early in spring training but finished strong. A talented player and effective on the running pass. Will do punting this fall. Good defensive player. Has excellent reactions. A business major.

WADE

COLLINS

JERRY COOK

FORD

GREEN

KING

Jerry Cook—Junior, 1L—21, 6-3, 206—Galena Park

Big and strong, Cook had a very good spring. Also has power to go with shiftiness. Could develop into outstanding back. Steady defensive player. Carried 16 times last fall for 121 yards and 7.6 average. Physical education major.

Tommy Ford—Soph—19, 5-9, 180—San Angelo

Tough and determined. He'll play a lot of ball before graduation. Led frosh in rushing last fall with 6.5 average (39 carries for 253 yards). Leading frosh scorer with six touchdowns. A business major.

Hix Green—Soph—19, 5-9, 161—San Antonio

One of Texas' top high school backs. Green was voted top prep back as junior. Good runner. Needs experience defensively. Averaged 5.7 yards as frosh last fall. A business major.

Anthony King—Soph—19, 5-11, 170—San Antonio

Good blocker. Aggressive. Needs experience. Could develop into good defensive halfback. Starter for frosh a year ago. Business major.

Bobby Nunis—Junior, 1L—21, 6-0, 192—Austin

One of better runners on team. Missed most of spring drills with injury. Had operation on back following spring training. Lots of pride. Averaged 3.8 yards per carry last fall. Top punter with 40.3 average on 20 kicks. Business major.

David Russell—Senior, 2L—21, 5-9, 171—Amarillo

One of best defensive halfbacks on squad. Attitude and morale always excellent. Came up with several big plays last year. Hauled down Randy Sims after he broke into open for A&M last Thanksgiving Day. Good student. A pre-med major.

NUNIS

OLIVER

BAUM

RUSSELL

SAXTON

POAGE

James Saxton—Senior, 2L—21, 5-11, 164—Palestine

One of the most exciting runners in UT history. All-America prospect. Excellent speed. Played both defensive halfback and safety last fall. One of top defensive backs in nation. Good team man, blocker, all-around player. Led Longhorns in rushing last year with 407 yards for 5.4 average. Punted 15 times for 32.5 average. Top receiver with 9 catches for 185 yards and one touchdown. Business major.

FULLBACKS

Ray Poage—Junior, 1L—20, 6-4, 201—Houston

Second leading ground-gainer last fall (behind Saxton) with 247 yards and 3.5 average. Moved from fullback this spring. Had a good day against Alabama in Bluebonnet game. Has fine speed. Good blocker. Tough. Good linebacker. Covers lots of ground. Caught 7 passes last fall for 119 yards. Business major.

John Allen Cook—Junior, 1L—20, 6-1, 190—Killeen

Very fine runner. Has ability to hit hole. Needs to improve on defense. Fourth leading rusher last fall with 3.3 average. Caught 9 passes for 99 yards. Scored two touchdowns. Business major.

Pat Culpepper—Junior, 1L—19, 5-9, 181—Cleburne

Defensive specialist (he was first wild card) but is determined runner. His mother best describes Pat: "His motor never stops running." Fine linebacker, great leader. Makes lots of tackles. Led frosh rushers two years ago. Business major.

Harold Philipp—Soph—19, 6-1, 181—Olney

Injured most of his freshman season but had good spring workout. Very capable runner who was fourth best Yearling with 4.3-per-carry average. Good kicker. Not yet proved under fire. Showed well defensively during spring. Was outstanding back in 1960 Texas High School Coaches Association all-star game.

J. A. COOK

CULPEPPER

H. PHILIPP

FRESHMAN FOOTBALL AT TEXAS

When the 1961 Texas Yearlings open their five-game schedule against Baylor at Waco the night of Oct. 12, they will be defending an amazing run of freshman success at The University of Texas.

The last three Yearling teams have won 14 games and tied one. The 1958 and 1960 freshmen were undefeated and untied, while the 1959 Yearlings were unbeaten and had a scoreless tie with SMU.

Early indications are that Texas has had another good recruiting year, although as this brochure was being prepared "not all the precincts have been heard from."

The Texas freshmen are coached by Bob Schulze.

1961 FRESHMAN FOOTBALL SCHEDULE

October 12	Baylor University Cubs at Waco	7:30 p.m.
October 27	Rice University Owlets at Austin	2:00 p.m.
November 3	Southern Methodist University Colts at Austin	2:00 p.m.
November 10	Texas Christian University Polywogs at Fort Worth	2:00 p.m.
November 22	Texas A&M College Fish at Austin	2:00 p.m.

1960 FRESHMAN FOOTBALL RESULTS

Texas Yearlings	20	Baylor Cubs	6 at Austin
Texas Yearlings	34	Rice Owlets	6 at Austin
Texas Yearlings	18	SMU Colts	8 at Dallas
Texas Yearlings	28	TCU Polywogs	6 at Austin
Texas Yearlings	21	Texas A&M Fish	6 at College Station
	121		32

(W 5, L 0, T 0)

MILESTONE VICTORIES

Texas' football teams have scored 421 victories through the years. Important milestones in that successful record have been as follows:

Victory No.	Year, Game No.	Opponent and Score
50	1902, first	Oklahoma, 23–6
100	1910, sixth	Baylor, 1–0
150	1918, fifth	Oklahoma State, 27–5
200	1925, seventh	Baylor, 13–3
250	1933, seventh	SMU, 10–0
300	1943, fourth	Arkansas, 34–0
350	1949, tenth	Texas A&M, 42–14
400	1958, second	Tulane, 21–20

1929—ODD SEASON

One of the strangest records in Texas football history was recorded by the 1929 Longhorns. Scored against in only two games, they finished with a 5-2-2 record. TCU and Texas A&M did the scoring and the winning, while Texas played SMU and Baylor to successive and frustrating 0-0 ties.

'THE EYES OF TEXAS'

"The Eyes of Texas" was written in 1903 by John Lang Sinclair, who wrote it for a minstrel show as a satire on Dr. Lambdin Prather, then president of the University. Dr. Prather had attended Washington and Lee when General Robert E. Lee was president. General Lee, it was said, when he addressed the student body always mentioned "the eyes of the South are upon you." Dr. Prather often quoted it, confining it only to Texas. There was a standing joke among the students about Dr. Prather's "all-seeing eyes." At the minstrel, the song (written to tune of "I've Been Working on the Railroad") became a tremendous hit and was sung far into the night. Gradually, it became the school song and the unofficial song of the state.

1960 GAME-BY-GAME RUSHING TOTALS FOR RETURNING BALL-CARRIERS

Player	NEBRASKA TC-NG	NEBRASKA Cum. Total	MARYLAND TC-NG	MARYLAND Cum. Total	TEXAS TECH TC-NG	TEXAS TECH Cum. Total	OKLAHOMA TC-NG	OKLAHOMA Cum. Total	ARKANSAS TC-NG	ARKANSAS Cum. Total	RICE TC-NG	RICE Cum. Total	SMU TC-NG	SMU Cum. Total	BAYLOR TC-NG	BAYLOR Cum. Total	TCU TC-NG	TCU Cum. Total	TEXAS A&M TC-NG	TEXAS A&M Cum. Total
James Saxton	6-21	6-21	3-6	9-27	5-16	14-43	6-61	20-104	2-3	22-107	5-26	27-133	14-55	41-188	7-87	48-275	18-56	66-331	10-76	76-407
Ray Poage	17-66	17-66	7-9	24-75	5-17	29-92	12-45	41-137	1-2	42-139	7-32	49-171	10-25	59-196	1-5	60-201	0-0	60-201	10-46	70-247
Jack Collins	4-11	4-11	8-63	12-74	5-23	17-97	4-13	21-110	7-3	28-113	10-35	38-148	7-44	45-192	0-0	45-192	6-28	51-220	3-18	54-238
Jr. A. Cook	3-6	3-6	2-8	5-14	4-14	9-28	1-3	10-31	13-57	23-88	5-19	28-107	1-3	29-110	13-41	42-151	12-29	54-180	0-0	54-180
Mike Cotten	15-25	15-25	2-4	17-29	4-4	21-33	10-39	31-72	12-32	43-104	6-3	49-107	3—8	52-99	8—2	60-97	11-8	71-105	10-30	81-135
Jerry Cook	1-5	1-5	7-87	8-92	2-14	10-106	2-4	12-110	0-0	12-110	0-0	12-110	0-0	12-110	1-3	13-113	0-0	13-113	3-8	16-121
Bobby Nunis	0-0	0-0	3-15	3-15	2-6	5-21	1-4	6-25	0-0	6-25	0-0	6-25	6-29	12-54	5-13	17-67	0-0	17-67	3-9	20-76
David Russell	2-10	2-10	0-0	2-10	2-22	4-32	1-4	5-36	2-3	7-39	1—4	8-35	1-5	9-40	5-11	14-51	5-14	19-65	1-3	20-68
Ray Barton	1-17	1-17	1-2	2-19	0-0	2-19	2-5	4-24	0-0	4-24	2-16	6-40	4-10	10-50	4-7	14-57	2-7	16-64	0-0	16-64
Pat Culpepper	3-12	3-12	2-4	5-16	0-0	5-16	4-10	9-26	2-7	11-33	0-0	11-33	0-0	11-33	2-9	13-42	2-4	15-46	0-0	15-46
Johnny Genung	0-0	0-0	5—10	5—10	2-7	7—3	1-4	8-1	0-0	8-1	0-0	8-1	0-0	8-1	0-0	8-1	0-0	8-1	1-1	9-2

LONGHORNS' 1960 GAME-BY-GAME TEAM STATISTICS

	First Downs	NET YARDS GAINED Rush	NET YARDS GAINED Pass	NET YARDS GAINED Total	PASSING Att.	PASSING Comp.	PASSING Pct.	Own Int.	Punt Avg.	Pen. Loss
Texas (13)	13	185	77	262	11	5	.455	1	36.8	10
Nebraska (14)	10	143	10	153	3	1	.333	1	38.1	20
Texas (34)	13	220	52	272	6	3	.500	0	31.0	87
Maryland (0)	13	63	131	194	27	14	.518	3	38.0	5
Texas (17)	17	192	194	386	13	6	.461	2	30.8	72
Texas Tech (0)	7	44	41	85	13	6	.461	1	39.4	40
Texas (24)	13	213	21	234	3	2	.667	0	34.8	70
Oklahoma (0)	15	163	46	209	7	2	.286	1	38.1	69
Texas (23)	9	112	40	152	9	4	.444	1	37.3	57
Arkansas (24)	17	95	138	233	18	9	.500	1	34.4	45
Texas (0)	12	140	103	243	12	5	.417	3	34.0	46
Rice (7)	19	227	69	296	20	8	.400	2	35.7	40
Texas (17)	16	182	73	255	13	8	.615	1	32.8	55
SMU (7)	10	153	68	221	16	7	.438	0	30.4	5
Texas (12)	11	203	70	273	7	3	.429	1	45.2	45
Baylor (7)	20	38	267	305	40	16	.400	2	31.6	38
Texas (3)	14	157	67	224	7	5	.714	1	34.4	38
TCU (2)	9	92	104	196	23	10	.435	1	34.5	5
Texas (21)	14	194	28	222	8	3	.375	0	28.0	30
Texas A&M (14)	15	221	31	252	11	4	.364	1	29.2	38

1960 TEAM STATISTICS

(Regular Season)

	Texas	Opponents
Total Points	164	75
First Downs	132	135
Rushing	93	67
Passing	31	46
Penalty	8	7
Total Offense (Net Yardage)	2,520	2,144
Total Plays (Runs, Passes)	580	643
Net Yards Rushing	1,795	1,239
Yards Lost Rushing	167	333
Total Yards Rushing	1,962	1,572
Number of Rushing Plays	491	465
Net Yards Passing	725	905
Passes Attempted	89	178
Passes Completed	44	77
Own Passes Intercepted	10	13
Scoring Passes	4	4
Punting Average	34.8	35.3
Number of Punts	58	61
Punting Yardage	2,022	2,155
Punts Had Blocked	2	0
Number of Fumbles	21	30
Fumbles Lost	14	12
Number of Penalties	50	35
Yards Lost by Penalties	520	305
Kickoff Return Average	18.6	17.9
Number of Returns	14	36
Kickoff Return Yardage	260	644
Punt Return Average	9.4	12.1
Number of Returns	28	21
Punt Return Yardage	263	255
Yards Interceptions Returned	132	97
Touchdowns Scored	22	10
Extra Points Scored	17	10
Kicking	11–16	6–7
Passing	1–2	1–1
Running	2–4	1–2
Field Goals	5–7	1–1
Points by Safety	0	2

1960 VARSITY INDIVIDUAL STATISTICS

RUSHING

Player	Times Carried	Net Gain	Avg.	Longest Gain
Saxton, rhb	76	407	5.4	59
Poage, fb	70	247	3.5	13
Collins, lhb	54	238	4.4	29
J. A. Cook, fb	54	180	3.3	9
Gurwitz, rhb	46	161	3.5	15
Cotten, qb	81	135	1.7	12
Jerry Cook, lhb	16	121	7.6	62
Nunis, lhb	20	76	3.8	14
Russell, lhb	20	68	3.4	13
Barton, fb	16	64	4.0	17
Culpepper, fb	15	46	3.1	6
Lewis, rhb	8	30	3.8	12
Morris, rhb	6	20	3.3	14
Genung, qb	9	2	0.2	5
Totals	491	1,795	3.7	62

FORWARD PASSING

Player	Att.	Comp.	Int.	Yds.	TD	Longest Gain
Cotten, qb	58	32	6	539	3	55
Genung, qb	11	6	2	111	0	43
Collins, hb	12	4	2	28	1	10
Lewis, hb	1	1	0	36	0	36
Saxton, hb	4	1	0	11	0	11
Gurwitz, hb	2	0	0	0	0	0
Morris, hb	1	0	0	0	0	0
Totals	89	44	10	725	4	55

PUNTING

Player	Times Kicked	Yards Kicked	Avg.	Long Kick
Nunis, hb	20	806	40.3	67
Smith, qb	1	42	42.0	42
Saxton, hb	15	488	32.5	47
Collins, hb	20	677	33.8	52
Team	2	9	(Blocked)	....
Totals	58	2,022	34.8	67

PASS RECEIVING

Player	Caught	Yds.	TD	Longest Gain
Saxton, hb	9	185	1	43
J. A. Cook, fb	9	99	0	21
Poage, fb	7	119	0	27
Cooper, e	4	95	1	54
Collins, hb	3	80	1	55
Moses, e	3	63	0	21
Gurwitz, hb	3	41	0	19
Lucas, e	2	17	1	9
Fults, e	2	12	0	7
Lewis, hb	1	18	0	18
Jerry Cook, hb	1	—4	0	—4
Totals	44	725	4	55

SCORING

Player	TD	CONVERSIONS Kick	Run	Pass	FG	Points
Cotten, qb	5	0–0	0–1	0–0	0–0	30
Collins, hb	4	0–0	1–1	0–0	0–0	26
Petty, t	0	10–15	0–0	0–0	5–6	25
Poage, fb	3	0–0	0–0	0–0	0–0	18
Saxton, hb	3	0–0	0–0	0–0	0–0	18
John Cook, fb	2	0–0	0–0	0–0	0–0	12
Jerry Cook, hb	1	0–0	0–0	1–1	0–0	8
Cooper, e	1	0–0	0–0	0–0	0–0	6
Culpepper, fb	1	0–0	0–0	0–0	0–0	6
Lucas, e	1	0–0	0–0	0–0	0–0	6
Russell, hb	1	0–0	0–0	0–0	0–0	6
Gurwitz, hb	0	0–0	1–1	0–0	0–0	2
Barton, fb	0	1–1	0–1	0–0	0–1	1
Lewis, hb	0	0–0	0–0	0–1	0–0	0
Totals	22	11–16	2–4	1–2	5–7	164

RETURNS

Player	Kickoff No.	Kickoff Yds.	Punt No.	Punt Yds.	Interceptions No.	Interceptions Yds.
Saxton, hb	1	16	11	163	3	14
Collins, hb	5	81	2	17	1	0
Gurwitz, hb	3	70	0	0	2	4
Russell, hb	2	45	12	67	2	13
Poage, fb	1	24	0	0	0	0
Jerry Cook, hb	1	22	2	6	0	0
Lucas, e	1	2	0	0	0	0
Culpepper, fb	0	0	0	0	1	78
Oliver, hb	0	0	1	10	1	13
Morris, hb	0	0	0	0	1	0
Cooper, e	0	0	0	0	2	10
Totals	14	260	28	263	13	132

FINAL CUMULATIVE FRESHMAN STATISTICS

1960 YEARLING TEAM STATISTICS

	Yearlings	Opponents
Total Points	121	32
First Downs	69	77
Rushing	59	41
Passing	10	27
Penalty	0	8
Total Offense (Net Yardage)	1,504	1,112
Total Plays	292	325
Net Yards Rushing	1,280	659
Yards Lost Rushing	45	81
Yards Gained Rushing (Total)	1,325	740
No. of Rushing Plays	267	219
Net Yards Passing	224	453
Passes Attempted	25	106
Passes Completed	13	43
Own Passes Intercepted	1	17
Scoring Passes	2	1
Punting Average	36.1	35.3
No. of Punts	26	27
Punting Yardage	938	952
Punts Had Blocked	1	0
No. of Fumbles	13	12
Fumbles Lost	7	7
No. of Penalties	28	26
Yards Lost by Penalties	329	208
Kickoff Return Average	16.0	16.0
No. of Returns	5	24
Kickoff Return Yardage	80	384
Punt Return Average	9.6	5.3
No. of Returns	14	15
Punt Return Yardage	135	80
Yards Interceptions Returned	198	11
Touchdowns Scored	18	5
Field Goals Scored-Attempted	0–1	0–0
Extra Points Scored	13	2
Kicking	11–14	0–2
Running	1–2	1–2
Passing	0–2	0–1

1960 YEARLING INDIVIDUAL LEADERS

RUSHING

Player	Times Carried	Net Gain	Avg.	Longest Gain
Ford, hb	39	253	6.5	32
Carlisle, qb	50	221	4.4	82
Baum, hb	33	195	5.9	50
Philipp, fb	27	115	4.3	14
Underwood, fb	21	105	5.0	23
King, hb	19	92	4.8	21
Green, hb	15	85	5.7	13
Stone, fb	17	68	4.0	9
Wade, qb	22	46	2.1	10
Oliver, hb	7	39	5.6	10
Neckar, hb	8	35	4.4	7
Sands, fb	2	13	6.5	11
Kirkpatrick, hb	1	3	3.0	3
Wright, hb	1	2	2.0	2
Walker, qb	1	0	0.0	0
Bechtol, qb	1	—1	—1.0	—1
Others	3	9	3.0	5
Totals	267	1,280	4.8	82

FORWARD PASSING

Player	Att.	Comp.	Int.	Yds.	TD	Longest Gain
Carlisle, qb	13	8	1	141	1	41
Wade, qb	9	4	0	71	1	37
Walker, qb	2	1	0	12	0	12
Neckar, hb	1	0	0	0	0	0
Totals	25	13	1	224	2	41

PUNTING

Player	Times Kicked	Yards Kicked	Avg.	Long Kick
Wade, qb	21	737	35.1	54
Baum, hb	4	179	44.8	68
Team	1	22	(Blocked)	—
Totals	1	938	36.1	68

PASS RECEIVING

Player	Caught	Yds.	TD	Longest Gain
House, e	2	73	1	41
Ford, hb	2	33	0	24
King, hb	2	19	0	14
Mankin, e	1	37	1	37
Talbert, e	1	16	0	16
Underwood, fb	1	13	0	13
Neckar, hb	1	12	0	12
Philipp, fb	1	11	0	11
Green, hb	1	7	0	7
Baum, hb	1	3	0	3
Totals	13	224	2	41

SCORING

Player	TD	CONVERSIONS Kick	Pass	Run	FG	Points
Ford, hb	6	0–0	0–0	0–0	0–0	36
Carlisle, qb	4	0–0	0–2	0–0	0–0	24
Baum, hb	2	0–0	0–0	0–1	0–0	12
House, e	2	0–0	0–0	0–0	0–0	12
Hensley, e	0	11–13	0–0	0–0	0–0	11
McWilliams, c	1	0–0	0–0	0–0	0–0	6
Underwood, fb	1	0–0	0–0	0–0	0–0	6
King, hb	1	0–0	0–0	0–0	0–0	6
Mankin, e	1	0–0	0–0	0–0	0–0	6
Wade, qb	0	0–0	0–0	1–1	0–0	2
Walker, qb	0	0–1	0–0	0–0	0–0	0
Crosby, e	0	0–0	0–0	0–0	0–1	0
Totals	18	11–14	0–2	1–2	0–1	121

RETURNS

Player	Kickoff No.	Kickoff Yds.	Punt No.	Punt Yds.	Interceptions No.	Interceptions Yds.
Baum, hb	1	18	3	28	1	22
Wade, qb	1	16	0	0	0	0
Green, hb	2	28	2	17	0	0
Carlisle, qb	1	18	0	0	1	15
Wright, hb	0	0	1	8	1	30
Bechtol, qb	0	0	1	2	0	0
Ford, hb	0	0	5	66	1	10
King, hb	0	0	1	12	1	20
Oliver, hb	0	0	1	2	0	0
Price, g	0	0	0	0	3	22
Appleton, t	0	0	0	0	1	5
Gamblin, g	0	0	0	0	2	23
House, e	0	0	0	0	1	25
Talbert, e	0	0	0	0	1	5
Underwood, fb	0	0	0	0	1	7
Brucks, g	0	0	0	0	2	5
Stone, fb	0	0	0	0	1	9
Totals	5	80	14	135	17	198

TEAM TRAVEL PLANS

(Times Listed Are Approximate)

CALIFORNIA GAME—Leave Austin at 10:30 a.m. Friday, Sept. 22, Arrive Oakland airport at 2:30 p.m. (PST). Stay at Claremont Hotel in Berkeley. Team will work out in stadium Friday evening. Leave Berkeley Saturday, Sept. 23 at 6 p.m. (PST).

OKLAHOMA GAME—Leave Austin at 5 p.m., Friday, Oct. 13. Arrive Dallas at 6 p.m. Stay at Melrose Hotel. Leave Dallas at 6 p.m. Saturday, Oct. 14.

ARKANSAS GAME—Leave Austin at 11:30 a.m. Friday, Oct. 20. Arrive Fort Smith 2:30 p.m. Take bus to Fayetteville for workout at 4 p.m. Stay at Hotel Arkansas in Rogers. Leave Fayetteville at 6 p.m., Saturday, Oct. 21. (NOTE: In event Fayetteville airport runways are lengthened, team will fly into Fayetteville instead of Fort Smith.)

SMU GAME—Leave Austin at 5 p.m., Friday, Nov. 3. Arrive Dallas at 6 p.m. Stay at Melrose Hotel. Leave Dallas at 6 p.m., Saturday, Nov. 4.

A&M GAME—Leave Austin (chartered bus) at 11:30 a.m. Thursday, Nov. 23. Arrive College Station 12:30 p.m. Leave immediately after game.

PUBLICIST'S TRAVEL PLANS

Jones Ramsey, the University's sports news director, will make the following trips in advance of the Longhorn football team this fall:

CALIFORNIA GAME—Arrive in San Francisco, Tuesday, Sept. 19, and will be staying at the Sheraton-Palace Hotel.

OKLAHOMA GAME—Arrive in Dallas, Wednesday, Oct. 11, and will be staying at the Melrose Hotel.

ARKANSAS GAME—Arrive in Fayetteville, Friday, Oct. 20, and will stay at Hotel Arkansas in Rogers.

SMU GAME—Arrive in Dallas, Thursday, Nov. 2, and will be staying at the Melrose Hotel.

A&M GAME—Arrive in College Station, Wednesday, Nov. 22, and will stay at the Holiday Plaza Motel.

OPPONENTS' SPORTS NEWS DIRECTORS

California
WILES HALLOCK
Office: THornwall 5-6000, Ext. 2372
Home: ATlantic 4-7785
Address: 945 Oakview Cr., Lafayette, California

Washington State
DICK FRY
Office: LOgan 7-1271
Home: LOgan 7-6684
Address: 305 Shirley, Pullman, Washington

Texas Tech
BILL HOLMES
Office: POrter 5-8541, Ext. 419; POrter 5-6571
Home: SWift 9-1708
Address: 2814 55th St., Lubbock, Texas

Oklahoma
HAROLD KEITH
Office: JEfferson 4-4491
Home: JEfferson 4-2199
Address: 1130 Faerie Queene, Norman, Oklahoma

Arkansas
BOB CHEYNE
Office: HIllcrest 2-2361, Ext. 478
Address: 1628 W. Ridgway Drive, Fayetteville, Arkansas

Rice
BILL WHITMORE
Office: JAckson 8-4141, Ext. 327
Home: SUnset 2-7928
Address: 218 Bylane Drive, Houston, Texas

SMU
LESTER JORDAN
Office: EMerson 8-0622
Home: LAkeside 1-9061
Address: 4416 Larchmont, Dallas, Texas

Baylor
GEORGE WRIGHT
Office: PLaza 3-4511, Ext. 418
Home: PLaza 3-5910
Address: 6616 Bishop Drive, Waco, Texas

TCU
JIM (Hoss) BROCK
Office: WAlnut 4-4241, Ext. 210
Home: GLendale 1-0907
Address: 1766 Oak Hill Road, Fort Worth, Texas

Texas A&M
TOMMY BLAKE
Office: VIctor 6-7747
Home: VIctor 6-7171
Address: 4205 College Main, Bryan, Texas

PRESS BOX INFORMATION

LOCATION: West side of stadium. South goal is at your right, North goal at your left.

WILL CALL WINDOW: Press box tickets will be left for late arrivals by previous arrangement at the "Information Booth" located to the right (facing stadium) of Gate 7 (23rd and San Jacinto).

ENTRANCE: An elevator is located at the South end of the press box. The ground entrance is located inside the West wall of the stadium. Please have press ticket ready. (Note: It takes the elevator around two minutes to make a round trip, not counting unloading time. Please wait three minutes before ringing a second time.)
There also is a door at the North end of the press box by which entry may be gained during varsity football games. It entails walking up through the stands.

SEAT LOCATIONS: Front row seats are numbered up to 49 from North to South. Back row seats are numbered up to 100.
Radio, scout, coaches and team picture booths are located on the second level.
Photographers are located on the roof.

SERVICE:
(1) Press box microphone carries throughout press box.
(2) Prior to game programs and flip cards will be passed out.
(3) During course of game a play-by-play will be passed out as each page is completed.
(4) Accumulative team rushing and passing statistics are kept at North end of box on lower level.
(5) First quarter statistics will be distributed as soon as possible after quarter ends.
(6) Halftime statistics with leading individual rushers and passers will be distributed at halftime.
(7) Immediately following game, team rushing and passing statistics will be announced over press box address system (statistics quickie on your flip card).
(8) As soon as possible after game, you will receive:
(a) Complete team statistics
(b) Complete individual statistics
(c) Defensive statistics
(d) A few dressing room quotes from *both* dressing rooms.

PARKING INFORMATION

Parking credentials for individual games will be furnished upon request. The press parking area is located at the southeast corner of the stadium and is reached best by going south on Red River street, the street to the immediate east of Memorial Stadium. Parking within the stadium grounds is provided, if requested in advance, for those who arrive at the stadium at least two hours prior to kickoff time. Entrance to the area is through the Service Gate on East 23rd Street, on the north side of the stadium. Your press or sideline ticket must be stamped in order to receive this service, so be sure to indicate your preference and arrive on time. If the Service Gate is closed on arrival, then use the regular press parking lot on Red River Street.

THE NAME'S 'LONGHORNS'

Mr. D. A. Frank (1903–1905) is the source of how The University of Texas teams became known as "Longhorns." He related in a 1943 letter to "The Firing Line" column of "The Daily Texan" that Alex Weisburg in 1903 was editor-in-chief of The Texan and one day told Mr. Frank, "D. A., hereafter in every sports article call the team 'The Longhorns' and we'll soon have it named." These instructions were followed and passed down for several years, according to Mr. Frank, and "along about 1906 or 1907, the name became official. . . ."

THE 1961 LONGHORN ROSTER

No.	Name	Weight	Height	Class-Exp.	Age	Study Course	1960 Status	Home Town (H.S.)
	LEFT ENDS							
88	Bob Moses	195	6-3	Sr.-1L	21	Economics	Starter	Richmond
84	Tommy York	189	6-1	Jr.-1L	20	Business	Reserve	Amarillo (Amarillo)
86	Clayton Lacy	190	6-0	Sophomore	19	Business	Fr. Alternate	Texas City
89	Charles Talbert	198	6-5	Sophomore	19	Business	Fr. Starter	Texas City
82	Kenneth Halm	190	6-0	Sophomore	20	Education	Fr. Reserve	New Braunfels
90	Joe DeLorenzo	204	6-3	Sophomore	20	Business	Didn't Play	Houston (Lamar)
	LEFT TACKLES							
72	Don Talbert	220	6-5	Sr.-2L	22	Education	Alternate	Texas City
79	Tommy Phillips	215	6-2	Sophomore	20	Business	Didn't Play	Franklin
77	Staley Faulkner	220	6-2	Sophomore	20	Business	Didn't Play	Denton
75	Bo Price	194	6-1	Sophomore	19	Business	Fr. Reserve	Austin (Travis)
71	Jim Jeffries	219	6-3	Sophomore	18	Pre-Med.	Fr. Reserve	Paris
	LEFT GUARDS							
60	Johnny Treadwell	200	6-1	Jr.-1L	20	Pre-Med.	Alternate	Austin (SFA)
66	George Brucks	194	6-0	Sophomore	19	Business	Fr. Alternate	Hondo
63	Jimmy Allen	193	5-9	Sophomore	19	Phys. Ed.	Fr. Reserve	Freer
69	Olen Underwood	208	6-2	Sophomore	19	Business	Fr. Reserve	Channelview
65	Bobby Gamblin	210	6-1	Sophomore	19	Business	Fr. Alternate	Stamford
93	Bill Earley	194	5-11	Sophomore	18	Business	Fr. Reserve	Cleburne
	CENTERS							
64	David Kristynik	203	5-8	Sr.-2L	22	Phys. Ed.	Alternate	Bay City
53	Clarence Bray	193	5-11	Sophomore	19	Sociology	Fr. Alternate	Port Arthur
61	Perry McWilliams	198	6-1	Jr.-1L	19	Psychology	Reserve	Plainview
50	David McWilliams	178	6-0	Sophomore	19	Arts & Sci.	Fr. Starter	Cleburne
52	Jimmy Hejl	195	5-11	Jr.-Sqd.	21	Business	Didn't Play	Rosenberg
	RIGHT GUARDS							
55	Marvin Kubin	198	6-1	Jr.-1L	21	Education	Starter	Texas City
68	George Bass	197	5-11	Sophomore	19	Education	Fr. Starter	DeRidder, La.
67	Tommy Mankin	201	6-1	Sophomore	19	Business	Fr. Alternate	Bonham
62	Jim Besselman	190	5-11	Sophomore	18	Business	Fr. Starter	Corpus Christi (Ray)
94	Lee Hensley	205	6-0	Sophomore	19	Business	Fr. Reserve	Henderson
	RIGHT TACKLES							
74	Eddie Padgett	205	6-1	Sr.-2L	22	Business	Alternate	Texas City
70	Scott Appleton	229	6-3	Sophomore	19	Business	Fr. Starter	Brady
78	Ken Ferguson	211	6-2	Sophomore	20	Business	Didn't Play	Waco (Waco)
76	Gordon Roberts	225	6-2	Sophomore	20	Business	Didn't Play	Lafayette, Ind.
73	Larry Gorman	230	6-4	Sophomore	19	Engineering	Fr. Reserve	Ennis
92	Frank Gilstrap	194	6-3	Sophomore	18	Mathematics	Fr. Reserve	Arlington
	RIGHT ENDS							
80	Tommy Lucas	195	6-3	Jr.-1L	20	Phys. Ed.	Alternate	Houston (Reagan)
81	James (Buddy) Fults	198	6-1	Jr.-1L	19	Business	Alternate	Marshall
87	Deene Gott	179	6-0	Sr.-2L	21	Mathematics	Reserve	San Antonio (Jefferson)
85	Sandy Sands	203	6-3	Sophomore	19	Business	Fr. Reserve	New London
83	Ben House	174	5-11	Sophomore	19	Business	Fr. Starter	Corpus Christi (Ray)
91	Tony Crosby	188	6-1	Sophomore	19	Architecture	Fr. Reserve	Kountze
	QUARTERBACKS							
12	Mike Cotten	189	5-10	Sr.-2L	21	Polit. Sci.	Starter	Austin (SFA)
14	Johnny Genung	181	5-11	Jr.-1L	20	Pre-Med.	Alternate	Wichita Falls
11	Duke Carlisle	175	6-1	Sophomore	19	Business	Fr. Starter	Athens
17	Tommy Wade	189	6-1	Sophomore	19	Business	Fr. Alternate	Henderson
18	Currie Bechtol	165	5-11	Sophomore	19	Engineering	Fr. Alternate	Amarillo (Amarillo)
19	John Ed Smith	180	5-10	Jr. Sqd.	20	Pre-Med.	Reserve	Weatherford
16	Alton Rhoden	165	5-11	Sophomore	19	Pre-Dental	Didn't Play	Kerrville
	LEFT HALFBACKS							
38	Jerry Cook	206	6-3	Jr.-1L	21	Phys. Ed.	Reserve	Galena Park
49	Jack Collins	195	6-0	Sr.-2L	21	Business	Starter	Dallas (Highland Park)
24	Tommy Ford	180	5-9	Sophomore	19	Business	Fr. Starter	San Angelo
36	Bobby Nunis	192	6-0	Jr.-1L	21	Business	Reserve	Austin (SFA)
47	Hix Green	161	5-9	Sophomore	19	Business	Fr. Reserve	San Antonio (Jefferson)
43	George Seay	185	6-1	Sophomore	20	Business	Didn't Play	Dallas (Jefferson)
	RIGHT HALFBACKS							
10	James Saxton	164	5-11	Sr.-2L	21	Business	Starter	Palestine
40	David Russell	171	5-9	Sr.-2L	21	Pre-Med.	Alternate	Amarillo (Amarillo)
20	Anthony King	170	5-11	Sophomore	19	Business	Fr. Starter	San Antonio (Jefferson)
22	Alan Baum	172	5-11½	Sophomore	19	Pre-Med.	Fr. Alternate	Austin (SFA)
23	Eldon Moritz	208	6-1	Jr. Sqd.	26	Business	Didn't Play	Stamford
26	Donald Walker	175	6-0	Sophomore	18	Pharmacy	Fr. Reserve	Whitewright
	FULLBACKS							
33	Ray Poage	201	6-4	Jr.-1L	20	Business	Starter	Houston (Lamar)
31	Pat Culpepper	181	5-9	Jr.-1L	19	Business	Starter (Def.)	Cleburne
35	Harold Philipp	181	6-1	Sophomore	19	Business	Fr. Starter	Olney
34	John Allen Cook	190	6-1	Jr.-1L	20	Business	Alternate	Killeen
25	Derrell Oliver	197	5-11	Sophomore	19	Business	Fr. Reserve	Muleshoe
30	Gene Gifford	170	5-11	Sophomore	20	Mathematics	Didn't Play	Amarillo (Tascosa)

GAME INFORMATION

First Game—CALIFORNIA

Date—Sept. 23
Site—Berkeley, Calif.
Time—1:30 P.M., PDT

California's 1961 Schedule		
Sept. 23	Texas at Berkeley	3
Sept. 30	Iowa at Iowa City	7
Oct. 7	Missouri at Columbia	10
Oct. 14	*Washington at Berkeley	21
Oct. 21	*So. Cal. at Berkeley	10
Oct. 28	Penn State at Univ. Park	0
Nov. 4	*UCLA at Los Angeles	14
Nov. 11	Air Force at Berkeley	0
Nov. 18	Kansas at Berkeley	7
Nov. 25	*Stanford at Palo Alto	21

*—Conference

California's 1960 Record	
Tulane	7
Notre Dame	21
Army	28
Wash. State	21
Southern Cal.	27
Oregon	20
Oregon State	6
UCLA	28
Washington	27
Stanford	10

(W 2, L 7, T 1)

CALIFORNIA FACTS

Head Coach: Marv Levy (Coe '50). Coaching Record: 3 years: Won 16, Lost 13, Tied 1.
Nickname: Golden Bears.
Location: Berkeley, California.
School Colors: Blue and Gold.
Enrollment (1960–61): 21,000.
Mascot: Costumed "bear" named Oskie.
Band: California (120 members).
Stadium: California Memorial (Capacity: 76,780).
Formation(s): Wing-T with unbalanced line.
1961 Captain: Halfback Jim Burress.
1960 Lettermen Lost: 12—3 ends, 3 tackles, 1 guard, 2 centers, 2 halfbacks, 1 fullback.
1960 Lettermen Returning: 18—1 end, 2 tackles, 5 guards, 1 center, 2 quarterbacks, 5 halfbacks, 1 fullback, 1 specialist.
1960 Starters Returning: 3—1 guard, 1 quarterback, 1 fullback.
All-Conference Player Returning: Fullback George Pierovich.
Prominent Newcomer: Wingback Jon Mason (transfer).
Top 1960 Achievements: Victories over Oregon State and Stanford.

SERIES RECORD

1959—UT 33, Cal 0

TOTALS: Games Played—1
Games Won by UT—1
Games Won by California—0
Games Tied—0

LAST YEAR'S GAME

Did not play. Last (and only) previous meeting came in 1959, Texas winning, 33-0, at Austin.

THIS YEAR'S OUTLOOK

Despite one of the nation's toughest football schedules, the California Golden Bears should be improved this fall. Eighteen lettermen return, headed by all-conference fullback George Pierovich. California appears especially well manned at guard and halfback, with five returnees at each spot. The Bears were plagued by inconsistent defense during their 2-7-1 season last fall, but appear to have the potential to be considerably stronger this fall. Offensively, too, Cal should be improved—with two lettermen quarterbacks on hand to utilize the five veteran halfbacks and the stout Pierovich.

Second Game—TEXAS TECH

Date—Sept. 30
Site—Austin
Time—7:30 P.M., CST

Texas Tech's 1961 Schedule		
Sept. 23	Miss. St. at Jackson (N)	38
Sept. 30	*Texas at Austin (N)	14
Oct. 7	*Texas A&M at Lubbock (N)	0
Oct. 14	*TCU at Lubbock (N)	7
Oct. 21	*Baylor at Lubbock (N)	7
Oct. 28	*SMU at Dallas	28
Nov. 4	*Rice at Lubbock	6
Nov. 11	Boston College at Lubbock	35
Nov. 25	*Arkansas at Little Rock	7
Dec. 2	West Texas at Lubbock	6

*—Conference; (N)—Night

Texas Tech's 1960 Record	
West Texas	14
Texas A&M	14
Texas	17
TCU	21
Baylor	14
SMU	7
Rice	30
Tulane	21
Wyoming	10
Arkansas	34

(W 3, L 6, T 1)

TEXAS TECH FACTS

Head Coach: J. T. King (Texas '38). Coaching Record: first year as head coach.
Nickname: Red Raiders.
Location: Lubbock, Texas.
School Colors: Scarlet and Black.
Enrollment (1960–61): 9,178.
Mascot: Masked Rider.
Band: Red Raider (180 members).
Stadium: Jones (Capacity: 41,500).
Formation: Belly wing.
1961 Captains: To be named.
1960 Lettermen Lost: 19—4 ends, 4 tackles, 4 guards, 2 centers, 2 quarterbacks, 3 halfbacks, 0 fullbacks.
1960 Lettermen Returning: 17—4 ends, 3 tackles, 1 guard, 1 center, 1 quarterback, 4 halfbacks, 3 fullbacks.
1960 Starters Returning: 6—1 end, 1 tackle, 1 guard, 2 halfbacks, 1 fullback.
All-Conference Players Returning: None.
Prominent Newcomers: End David Parks, Center Ronnie Wassom, Halfback Bill Worley (all sophomores).
Top 1960 Achievements: Made debut as Southwest Conference football-participating member, finishing sixth. Particularly outstanding in losing 7-14 game with Baylor. One of Tech's best games came in rallying 35-21 victory over Tulane.

SERIES RECORD

1928—UT 12, Texas Tech 0	1949—UT 43, Texas Tech 0
1934—UT 12, Texas Tech 6	1950—UT 28, Texas Tech 14
1937—UT 25, Texas Tech 12	1955—UT 14, Texas Tech 20
1945—UT 33, Texas Tech 0	1958—UT 12, Texas Tech 7
1947—UT 33, Texas Tech 0	1960—UT 17, Texas Tech 0

TOTALS: Games Played—10
Games Won by UT—9
Games Won by Texas Tech—1
Games Tied—0

THIS YEAR'S OUTLOOK

An outstanding backfield that may be hampered in its operations by an inexperienced line—that's a one-sentence diagnosis of the 1961 Red Raiders. New Coach J. T. King will have available two particularly fine backs, Bake Turner and Coolidge Hunt, and an outstanding individual in the line, Tackle Larry Mullins. With that strong backfield and an excellent kicking game, Tech—certainly not destined as one of the favorites—has the guns to write some upsets into the record book during its second Southwest Conference campaign.

LAST YEAR'S GAME

Two home run passes spelled most of the difference as Texas gunned down the Red Raiders, 17-0, in the first Southwest Conference meeting between the two. Tech became a football-competing member of the SWC last fall.

On the first UT play from scrimmage, QB Mike Cotten hit LHB Jack Collins on a 55-yard pass-and-run play. Just moments before the end of the first half, Cotten pegged one to End Larry Cooper on a similar play that covered 54 yards.

Dan Petty, who kicked both extra points, iced the cake with his first 1960 field goal in the third quarter.

Texas	7	7	3	0—17
Texas Tech	0	0	0	0—0

Scoring Plays	Time Remaining
UT—Collins, 55, pass-and-run from Cotten (Petty, kick); 55 yards in 1 play after interception	1Q, 12:05
UT—Cooper, 54, pass-and-run from Cotten (Petty, kick); 54 yards in 1 play after Texas Tech punt	2Q, 2:00
UT—Petty, 22-yard field goal; 67 yards in 12 plays after Texas Tech kickoff	3Q, 9:25

Third Game—WASHINGTON STATE

Date—Oct. 7
Site—Austin
Time—7:30 P.M., CST

Wash. State's 1961 Schedule		
Sept. 23	Missouri at Columbia	15
Sept. 30	Utah State at Spokane	26
Oct. 7	Texas at Austin (N)	21
Oct. 14	Idaho at Pullman	21
Oct. 21	Indiana at Bloomington	12
Oct. 28	San Jose State at Spokane	51
Nov. 4	Oregon State at Corvallis	29
Nov. 11	Oregon at Pullman	10
Nov. 18	Stanford at Palo Alto	18
Nov. 25	Washington at Seattle	7

(N)—Night game.

Wash. State's 1960 Record	
Stanford	14
Denver	28
Arizona State	24
California	21
Oregon	21
College of Pacific	12
San Jose	6
Oregon State	20
Idaho	7
Washington	8

(W 4, L 5, T 1)

WASHINGTON STATE FACTS

Head Coach: Jim Sutherland (USC '37). Coaching Record: 5 years: Won 26, Lost 22, Tied 2.

Nickname: Cougars.

Location: Pullman, Washington.

School Colors: Crimson and Gray.

Enrollment (1960–61): 6,700.

Mascot: Butch V (Cougar).

Band: WSU Marching Band (110 members).

Stadium: Rogers Field (Capacity: 25,000).

Formation: Flanker-T.

1961 Captains: Game captains.

1960 Lettermen Lost: 14—2 ends, 3 tackles, 4 guards, 1 center, 1 quarterback, 2 halfbacks, 1 fullback.

1960 Lettermen Returning: 19—4 ends, 4 tackles, 1 guard, 2 centers, 1 quarterback, 5 halfbacks, 2 fullbacks.

1960 Starters Returning: 7—2 ends, 1 tackle, 1 center, 1 quarterback, 1 halfback, 1 fullback.

Prominent Newcomers: Tackle Glenn Baker, Halfback Bob James, Quarterback Dave Mathieson (all sophomores).

Top 1960 Achievements: Lost three games by a total of six points, including one-pointer at the hands of Rose Bowl-bound Washington. End Hugh Campbell set NCAA records for passes caught (66) and yards gained on pass receiving (881).

SERIES RECORD

1954—UT 40, WSU 14

TOTALS: Games Played—1
Games Won by UT—1
Games Won by Washington State—0
Games Tied—0

THIS YEAR'S OUTLOOK

Washington State, which had enough bad breaks for any two teams last fall, may pose as a major "sleeper" on the West Coast this fall. Starring end Hugh Campbell, the Cougars are returning good experience from a team that lost three games by a total of six points during a 4-5-1 season. Seven starters return, and the WSU squad is four-deep in lettermen at end and tackle and has five monogrammed halfbacks on hand. If help in the inexperienced middle of the line is forthcoming from a strong sophomore crop, the Cougars should be considerably better (record-wise) than they were a year ago.

LAST YEAR'S GAME

Did not play. Last (and only) previous meeting was in 1954, Texas scoring a 40-14 victory at Austin.

Fourth Game—OKLAHOMA

Date—Oct. 14
Site—Cotton Bowl, Dallas
Time—2:00 P.M., CST

	Oklahoma's 1961 Schedule	
Sept. 30	Notre Dame at South Bend	3
Oct. 7	*Iowa State at Norman	15
Oct. 14	Texas at Dallas	0
Oct. 21	*Kansas at Norman	13
Oct. 28	*Colorado at Norman	49
Nov. 4	*Kansas State at Manhattan	0
Nov. 11	*Missouri at Columbia	6
Nov. 18	Army at New York City	19
Nov. 25	*Nebraska at Lincoln	14
Dec. 2	*Oklahoma State at Norman	17

*—Conference (Big Eight)

Oklahoma's 1960 Record	
Northwestern	19
Pittsburgh	14
Texas	24
Kansas	13
Kansas State	7
Colorado	7
Iowa State	10
Missouri	41
Nebraska	17
Oklahoma State	6

(W 3, L 6, T 1)

THIS YEAR'S OUTLOOK

Since Bud Wilkinson took over in 1947, the Oklahoma Sooners haven't been used to being out of the limelight, as they were most of the 1960 season, when they went 3-6-1 for Bud's poorest record. But the Sooners, who can call on a whopping 23 lettermen (that total includes eight returning starters), should be a lot closer to typical OU prominence this fall. Oklahoma has some of the deepest experience in the country—with two lettermen available at every position except guard. The Sooners are three-deep in experienced quarterbacks and fullbacks, and can call on an awesome flock of sophomores. Although OU may be a year away from scaling its recent heights, this year's Sooners will be another fine Wilkinson team.

OKLAHOMA FACTS

Head Coach: Bud Wilkinson (Minnesota '37). Coaching Record: 14 years: Won 118, Lost 18, Tied 4.

Nickname: Sooners, Big Red.

Location: Norman, Oklahoma.

School Colors: Crimson and Cream.

Enrollment (1960–61): 11,000.

Mascot: Student dressed as Indian brave.

Band: Pride of Oklahoma (140 members).

Stadium: Owen Field (Capacity: 61,718).

Formations: Split-T with variations.

1961 Captain: Left Tackle Bill White.

1960 Lettermen Lost: 13—2 ends, 3 tackles, 3 guards, 1 center, 2 quarterbacks, 1 halfback, 1 fullback.

1960 Lettermen Returning: 23—4 ends, 3 tackles, 4 guards, 2 centers, 3 quarterbacks, 4 halfbacks, 3 fullbacks.

1960 Starters Returning: 8—2 ends, 2 tackles, 1 center, 1 quarterback, 2 halfbacks.

All-Conference Players Returning: Left Tackle Bill White.

Prominent Newcomers: Guard Jimmy Gilstrap, End Richard Inman, Quarterback Bill VanBurkleo, Quarterback Jim McKay (all sophomores).

Top 1960 Achievements: Despite having an off year, the Sooners beat strong Pittsburgh and played Kansas to a 13-13 tie in two of their better performances.

SERIES RECORD

1900—UT 28, OU 2
1901—UT 12, OU 6
1901—UT 11, OU 0
1902—UT 22, OU 6
1903—UT 11, OU 5
1903—UT 6, OU 6
1904—UT 40, OU 10
1905—UT 0, OU 2
1906—UT 10, OU 9
1907—UT 29, OU 10
1908—UT 0, OU 50
1909—UT 30, OU 0
1910—UT 0, OU 3
1911—UT 3, OU 6
1912—UT 6, OU 21
1913—UT 14, OU 6
1914—UT 32, OU 7
1915—UT 13, OU 14
1916—UT 21, OU 7
1917—UT 0, OU 14
1919—UT 7, OU 12
1922—UT 32, OU 7
1923—UT 26, OU 14
1929—UT 21, OU 0
1930—UT 17, OU 7
1931—UT 3, OU 0
1932—UT 17, OU 10
1933—UT 0, OU 9
1934—UT 19, OU 0
1935—UT 12, OU 7
1936—UT 6, OU 0
1937—UT 7, OU 7
1938—UT 0, OU 13
1939—UT 12, OU 24
1940—UT 19, OU 16
1941—UT 40, OU 7
1942—UT 7, OU 0
1943—UT 13, OU 7
1944—UT 20, OU 0
1945—UT 12, OU 7
1946—UT 20, OU 13
1947—UT 34, OU 14
1948—UT 14, OU 20
1949—UT 14, OU 20
1950—UT 13, OU 14
1951—UT 9, OU 7
1952—UT 20, OU 49
1953—UT 14, OU 19
1954—UT 7, OU 14
1955—UT 0, OU 20
1956—UT 0, OU 45
1957—UT 7, OU 21
1958—UT 15, OU 14
1959—UT 19, OU 12
1960—UT 24, OU 0

TOTALS: Games Played—55
Games Won by UT—33
Games Won by Oklahoma—20
Games Tied—2

LAST YEAR'S GAME

Sophomore fullbacks Ray Poage and Pat Culpepper sparkled as Texas blanked Oklahoma, 24-0, scoring in every quarter. It was UT's third straight win over the Sooners.

Poage scored twice. Culpepper intercepted an OU pass and returned it 78 yards for the other TD. And Dan Petty kicked all three extra points and his second 1960 field goal.

James Saxton headed a balanced Texas running game, netting 61 yards in six tries. Poage was 12-for-45 and Mike Cotten 10-for-39.

The Longhorns obviously were geared up for this one. They played one of their top games, especially whenever Oklahoma was able to get within scoring range.

Texas	3	7	7	7—24
Oklahoma	0	0	0	0—0

Scoring Plays	Time Remaining
UT—Petty, 33-yard field goal; 88 yards in 10 plays after Oklahoma punt	1Q, 4:25
UT—Poage, 4, plunge (Petty, kick); 65 yards in 7 plays after Oklahoma punt	2Q, 2:28
UT—Poage, 3, plunge (Petty, kick); 37 yards in 11 plays after Oklahoma punt	3Q, 8:30
UT—Culpepper, 78, return of interception (Petty, kick)	4Q, 10:20

Fifth Game—ARKANSAS

Date—Oct. 21
Site—Fayetteville
Time—2:00 P.M., CST

	Arkansas' 1961 Schedule		Arkansas' 1960 Record	
Sept. 23	Mississippi at Jackson	9	Oklahoma State	0
Sept. 30	Tulsa at Fayetteville	48	Tulsa	7
Oct. 7	*TCU at Little Rock (N)	7	TCU	0
Oct. 14	*Baylor at Waco (N)	14	Baylor	28
Oct. 21	*Texas at Fayetteville	24	Texas	23
Oct. 28	NW La. State at Little Rock (N)	7	Mississippi	10
Nov. 4	*Texas A&M at Fayetteville	7	Texas A&M	3
Nov. 11	*Rice at Houston	3	Rice	0
Nov. 18	*SMU at Dallas	26	SMU	3
Nov. 25	*Texas Tech at Little Rock	34	Texas Tech	6
		6	xDuke	7

*—Conference; (N)—Night

x—Cotton Bowl game
(W 8, L 3, T 0)

ARKANSAS FACTS

Head Coach: Frank Broyles (Georgia Tech '47). Coaching Record: 4 years: Won 26, Lost 15, Tied 1.
Nickname: Razorbacks, Hogs, Porkers.
Location: Fayetteville, Arkansas.
School Colors: Cardinal and White.
Enrollment (1960–61): 6,100.
Mascot: None.
Band: Razorback (100 members).
Stadium: Razorback (Capacity: 31,000).
Formation: Belly-Wing.
1961 Captains: To be named.
1960 Lettermen Lost: 13—3 ends, 2 tackles, 1 guard, 3 centers, 1 quarterback, 1 halfback, 2 fullbacks.
1960 Lettermen Returning: 18—3 ends, 3 tackles, 4 guards, 1 center, 2 quarterbacks, 3 halfbacks, 2 fullbacks. (One 1959 letterman halfback also returning.)
1960 Starters Returning: 5—1 end, 1 guard, 1 quarterback, 1 halfback, 1 fullback.
All-Conference Players Returning: Halfback Lance Alworth, End Jimmy Collier.
Prominent Newcomers: End Jerry Lamb, Tackle Jim Robinson, Fullback George Walker (all sophomores); Center Tommy Brasher, Tackle Dave Adams, Tackle Ronny Blakely (holdouts).
Top 1960 Achievements: Won the Southwest Conference championship, giving school at least a share of the title for two consecutive years, first time in Arkansas' history. Ranked No. 8 in both wire service post-season polls. Went 4-for-4 against SWC opponents during road trips to Texas, now has won 13 of last 15 SWC games.

SERIES RECORD

1894—UT 54, Arkansas 0	1940—UT 21, Arkansas 0
1903—UT 15, Arkansas 0	1941—UT 48, Arkansas 14
1905—UT 4, Arkansas 0	1942—UT 47, Arkansas 6
1906—UT 11, Arkansas 0	1943—UT 34, Arkansas 0
1907—UT 26, Arkansas 6	1944—UT 19, Arkansas 0
1908—UT 21, Arkansas 0	1945—UT 34, Arkansas 7
1911—UT 12, Arkansas 0	1946—UT 20, Arkansas 0
1912—UT 48, Arkansas 0	1947—UT 21, Arkansas 6
1916—UT 52, Arkansas 0	1948—UT 14, Arkansas 6
1917—UT 20, Arkansas 0	1949—UT 27, Arkansas 14
1919—UT 35, Arkansas 7	1950—UT 19, Arkansas 14
1928—UT 20, Arkansas 7	1951—UT 14, Arkansas 16
1929—UT 32, Arkansas 0	1952—UT 44, Arkansas 7
1932—UT 32, Arkansas 0	1953—UT 16, Arkansas 7
1933—UT 6, Arkansas 20	1954—UT 7, Arkansas 20
1934—UT 19, Arkansas 12	1955—UT 20, Arkansas 27
1935—UT 13, Arkansas 28	1956—UT 14, Arkansas 32
1936—UT 0, Arkansas 6	1957—UT 17, Arkansas 0
1937—UT 10, Arkansas 21	1958—UT 24, Arkansas 6
1938—UT 6, Arkansas 42	1959—UT 13, Arkansas 12
1939—UT 14, Arkansas 13	1960—UT 23, Arkansas 24

TOTALS: Games Played—42
Games Won by UT—32
Games Won by Arkansas—10
Games Tied—0

THIS YEAR'S OUTLOOK

Frank Broyles conducted his 1961 spring drills in almost complete privacy, but enough information filtered through the Razorback Curtain to indicate that the defending conference champions will be tough, indeed, to dethrone. The Hogs have 18 of 31 lettermen returning, including star halfback Lance Alworth. Biggest worry seems to be in linebacking, where Wayne Harris departed. But the Razorbacks are generally experienced, have five starters returning and have in the wings a big and talented group of sophomores and holdouts. It's far too early to dismiss Arkansas as a possible repeat champion.

LAST YEAR'S GAME

A regional TV audience found thrills cheaper by the dozen as Arkansas came back repeatedly to gain a nip-and-tuck 24-23 victory over the Longhorns. Mickey Cissell's 30-yard field goal with but 16 seconds remaining finally decided the issue.

The Hogs were clock-watchers all afternoon. They scored their first touchdown with no time remaining in the first half.

John Cook, Jack Collins and Mike Cotten scored Texas TD's. Dan Petty's third field goal of the season apparently had Texas a winner, at least until Cissell's last-gasp three-pointer.

Texas	0	14	3	6—23
Arkansas	0	7	7	10—24

Scoring Plays	Time Remaining
UT—J. A. Cook, 1, run (Petty, kick); 34 yards in 6 plays after Arkansas punt	2Q, 7:10
UT—Collins, 1, run (Petty, kick); 20 yards in 7 plays after recovery of fumble	2Q, 3:15
Ark—Collier, 9, pass from McKinney (Cissell, kick); 53 yards in 9 plays after Texas kickoff	2Q, 0:00
Ark—Butler, 2, pass from McKinney (Cissell, kick); 62 yards in 9 plays after Texas kickoff	3Q, 11:15
UT—Petty, 25-yard field goal; 70 yards in 13 plays after Arkansas kickoff	3Q, 4:55
UT—Cotten, 1-foot, sneak (run failed); 1 yard in 2 plays after recovery of fumble	4Q, 14:58
Ark—J. Williams, 19, pass from McKinney (Cissell, kick); 69 yards in 9 plays after Texas kickoff	4Q, 10:15
Ark—Cissell, 30-yard field goal; 38 yards in 8 plays after Texas punt	4Q, 0:16

Sixth Game—RICE

Date—Oct. 28
Site—Austin
Time—7:30 P.M., CST

	Rice's 1961 Schedule		Rice's 1960 Record	
Sept. 23	LSU at Houston (N)	13	Georgia Tech	16
Sept. 30	Georgia Tech at Atlanta	10	Tulane	7
Oct. 14	Florida at Houston (N)	10	Florida	0
Oct. 21	*SMU at Houston (N)	47	SMU	0
Oct. 28	*Texas at Austin (N)	7	Texas	0
Nov. 4	*Texas Tech at Lubbock	30	Texas Tech	6
Nov. 11	*Arkansas at Houston	0	Arkansas	3
Nov. 18	*Texas A&M at Houston	21	Texas A&M	14
Nov. 25	*TCU at Fort Worth	23	TCU	0
Dec. 2	*Baylor at Houston	7	Baylor	12
		6	xMississippi	14

*—Conference; (N)—Night

x—Sugar Bowl
(W 7, L 4, T 0)

THIS YEAR'S OUTLOOK

The word is out—look out for the Owls in 1961. Even usually-pessimistic Jess Neely has admitted that his Flock could be a pretty good country football team this fall. It well could be that this '61 team might be one of Rice's best ever—with 21 lettermen and seven starters available, including probably the best-in-the-Southwest assortment of tackles and fullbacks, key players in Neely's hard-nosed system. Only at center is Rice due to battle inexperience: everywhere else lettermen are handy at almost a two-per-spot rate. Some help is due from the upcoming sophomores, but the Owls appear to need little help—they were No. 3 in the country last fall in points allowed (58 in the regular season), posting four shutouts and losing the SWC title by just the margin of a field goal. This year, they may do even better.

LAST YEAR'S GAME

In a bruising defensive struggle, Rice ousted the Longhorns from the conference title race, 7-0, in a game watched by an estimated 73,000 fans.

A Longhorn fumble set up the game's only score. Rice QB Billy Cox scored from the two after a 24-yard second-quarter push.

The Longhorns gave up the ball seven times, four by fumbles and three by pass interceptions. The final interception killed a last-ditch Longhorn drive that had reached the Rice 7.

Texas	0	0	0	0—0
Rice	0	7	0	0—7

Scoring Plays	Time Remaining
RU—Cox, 2, sneak (Webb, kick); 24 yards in 6 plays after recovery of fumble	2Q, 7:53

RICE FACTS

Head Coach: Jess Neely (Vanderbilt '24). Coaching Record: 21 years: Won 184, Lost 140, Tied 16.
Nickname: Owls.
Location: Houston, Texas.
School Colors: Blue and Gray.
Enrollment (1960–61): 1,943.
Mascot: Sammy the (stuffed) Owl.
Band: Rice Marching Band (90 members).
Stadium: Rice (Capacity: 70,000).
Formation: Standard T.
1961 Captains: Tackle Ray Alborn, End Johnny Burrell, Fullback Roland Jackson.
1960 Lettermen Lost: 12—3 ends, 2 tackles, 2 guards, 2 centers, 1 quarterback, 1 halfback, 1 fullback.
1960 Lettermen Returning: 21—3 ends, 4 tackles, 4 guards, 2 quarterbacks, 5 halfbacks, 3 fullbacks.
1960 Starters Returning: 7—2 ends, 2 tackles, 1 quarterback, 1 halfback, 1 fullback.
All-Conference Players Returning: End Johnny Burrell, Fullback Roland Jackson.
Prominent Newcomers: Center Dan Malin (transfer); Quarterback Benny Hollingsworth, Tackle Mike Fritsch, Tackle John Mims, End Al Dennis (sophomores).
Top 1960 Achievements: Third in the nation in points allowed, 58 in regular season, posting consecutive shutouts against Florida, SMU and Texas, coming back later to whitewash TCU. Missed Southwest Conference title by three points, when Arkansas won 3-0 on a field goal. Held highly-favored Mississippi to 6-14 Sugar Bowl margin.

SERIES RECORD

1914—UT 41, Rice 0	1938—UT 6, Rice 13
1915—UT 59, Rice 0	1939—UT 26, Rice 12
1916—UT 16, Rice 2	1940—UT 0, Rice 13
1917—UT 0, Rice 13	1941—UT 40, Rice 0
1918—UT 14, Rice 0	1942—UT 12, Rice 7
1919—UT 32, Rice 7	1943—UT 58, Rice 0
1920—UT 21, Rice 0	1944—UT 0, Rice 7
1921—UT 56, Rice 0	1945—UT 6, Rice 7
1922—UT 29, Rice 0	1946—UT 13, Rice 18
1923—UT 27, Rice 0	1947—UT 12, Rice 0
1924—UT 6, Rice 19	1948—UT 20, Rice 7
1925—UT 27, Rice 6	1949—UT 15, Rice 17
1926—UT 20, Rice 0	1950—UT 35, Rice 7
1927—UT 27, Rice 0	1951—UT 14, Rice 6
1928—UT 13, Rice 6	1952—UT 20, Rice 7
1929—UT 39, Rice 0	1953—UT 13, Rice 18
1930—UT 0, Rice 6	1954—UT 7, Rice 13
1931—UT 0, Rice 7	1955—UT 32, Rice 14
1932—UT 18, Rice 6	1956—UT 7, Rice 28
1933—UT 18, Rice 0	1957—UT 19, Rice 14
1934—UT 9, Rice 20	1958—UT 7, Rice 34
1935—UT 19, Rice 28	1959—UT 28, Rice 6
1936—UT 0, Rice 7	1960—UT 0, Rice 7
1937—UT 7, Rice 14	

TOTALS: Games Played—47
Games Won by UT—28
Games Won by Rice—19
Games Tied—0

Seventh Game—SMU

Date—Nov. 4
Site—Dallas
Time—2:00 P.M., CST

	SMU's 1961 Schedule		SMU's 1960 Record	
Sept. 23	Maryland at Dallas	0	Missouri	20
Sept. 29	USC at Los Angeles (N)	0	Ohio State	24
Oct. 7	Air Force Academy at Dallas	7	Navy	26
Oct. 21	*Rice at Houston (N)	0	Rice	47
Oct. 28	*Texas Tech at Dallas	7	Texas Tech	28
Nov. 4	*Texas at Dallas	7	Texas	17
Nov. 11	*Texas A&M at College Station	0	Texas A&M	0
Nov. 18	*Arkansas at Dallas	3	Arkansas	26
Nov. 25	*Baylor at Waco	7	Baylor	20
Dec. 2	*TCU at Fort Worth	0	TCU	13

*—Conference; (N)—Night

(W 0, L 9, T 1)

THIS YEAR'S OUTLOOK

Although SMU has a long way to come back from last season, the Mustangs appear to be much more dangerous than the 1960 team. SMU has 21 lettermen returning, including six starters, and has Center Max Christian back in harness. Bill Meek's team won't be considered as a factor in the championship race, but is almost certain to upset an applecart or two along the way. Ray Schoenke, a '60 center moved to guard, is an outstanding lineman, perhaps one of the best in the Southwest—and the Mustangs are adequately supplied with experience up front, where games are won and lost.

SMU FACTS

Head Coach: Bill Meek (Tennessee '43). Coaching Record: 10 years: Won 43, Lost 50, Tied 6.
Nickname: Mustangs, Ponies.
Location: Dallas, Texas.
School Colors: Red and Blue.
Enrollment (1960–61): 5,176.
Mascot: Percna, a Shetland pony.
Band: Mustang (85 members).
Stadium: Cotton Bowl (Capacity: 75,504).
Formation: Split-T.
1961 Captains: Fullback Mike Rice, Guard Bobby Hunt, Center Max Christian.
1960 Lettermen Lost: 15—2 ends, 1 tackle, 3 guards, 1 center, 1 quarterback, 4 halfbacks, 3 fullbacks.
1960 Lettermen Returning: 21—4 ends, 4 tackles, 3 guards, 1 center, 3 quarterbacks, 3 halfbacks, 3 fullbacks.
1960 Starters Returning: 6—1 end, 1 tackle, 2 guards, 1 halfback, 1 fullback.
All-Conference Players Returning: None.
Prominent Newcomers: Tackle Jim Freeman, Center Mike Kelsey, Halfback Tom Sherwin (all sophomores).

SERIES RECORD

1916—UT 74, SMU 0	1941—UT 34, SMU 0
1918—UT 32, SMU 0	1942—UT 21, SMU 7
1920—UT 21, SMU 3	1943—UT 20, SMU 0
1924—UT 6, SMU 10	1944—UT 34, SMU 7
1925—UT 0, SMU 0	1945—UT 12, SMU 7
1926—UT 17, SMU 21	1946—UT 19, SMU 3
1927—UT 0, SMU 14	1947—UT 13, SMU 14
1928—UT 2, SMU 6	1948—UT 6, SMU 21
1929—UT 0, SMU 0	1949—UT 6, SMU 7
1930—UT 25, SMU 7	1950—UT 23, SMU 20
1931—UT 7, SMU 9	1951—UT 20, SMU 13
1932—UT 14, SMU 6	1952—UT 31, SMU 14
1933—UT 10, SMU 0	1953—UT 16, SMU 7
1934—UT 7, SMU 7	1954—UT 13, SMU 13
1935—UT 0, SMU 20	1955—UT 19, SMU 18
1936—UT 7, SMU 14	1956—UT 19, SMU 20
1937—UT 2, SMU 13	1957—UT 12, SMU 19
1938—UT 6, SMU 7	1958—UT 10, SMU 26
1939—UT 0, SMU 10	1959—UT 21, SMU 0
1940—UT 13, SMU 21	1960—UT 17, SMU 7

TOTALS: Games Played—40
Games Won by UT—19
Games Won by SMU—17
Games Tied—4

LAST YEAR'S GAME

The "Tarpaulin Incident Game" resulted in a 17-7 victory for Texas, two touchdown passes and Dan Petty's fourth field goal of 1960 doing the damage against SMU.

On the night before the game, a driving rainstorm—it measured up to seven inches in some areas—hit Austin. The Memorial Stadium field cover was partially (and mysteriously) removed sometime during that storm. The field was fairly well dried out by game time, however.

Texas	6	8	0	3—17
SMU	0	0	7	0— 7

Scoring Plays	Time Remaining
UT—Saxton, 4, pass from Collins (kick failed); 52 yards in 11 plays after SMU punt	1Q, 0:53
UT—Lucas, 5, pass from Cotten (Collins, run); 54 yards in 9 plays after SMU punt	2Q, 11:44
SMU—Sherman, 2, plunge (Medellin, kick); 2 yards in 1 play after blocked punt	3Q, 5:32
UT—Petty, 23-yard field goal; 31 yards in 8 plays after recovery of fumble	4Q, 3:29

Eighth Game—BAYLOR

Date—Nov. 11
Site—Austin
Time—2:00 P.M., CST

	Baylor's 1961 Schedule		Baylor's 1960 Record	
Sept. 23	Wake Forest at Waco (N)	26	Colorado	0
Sept. 30	Pittsburgh at Pittsburgh	7	LSU	3
Oct. 14	*Arkansas at Waco (N)	28	Arkansas	14
Oct. 21	*Texas Tech at Lubbock (N)	14	Texas Tech	7
Oct. 28	*Texas A&M at College Station	14	Texas A&M	0
Nov. 4	*TCU at Waco	6	TCU	14
Nov. 11	*Texas at Austin	7	Texas	12
Nov. 18	Air Force Academy at Waco	35	USC	14
Nov. 25	*SMU at Waco	20	SMU	7
Dec. 2	*Rice at Houston	12	Rice	7
		12	†Florida	13

*—Conference; (N)—Night

(W 8, L 3, T 0)

†—Gator Bowl game

BAYLOR FACTS

Head Coach: John Bridgers (Auburn '43). Coaching Record: 6 years: Won 24, Lost 29, Tied 0.

Nickname: Bears.

Location: Waco, Texas.

School Colors: Green and Gold.

Enrollment (1960–61): 5,200.

Mascot: Two bear cubs.

Band: Golden Wave (110 members).

Stadium: Baylor (Capacity: 50,000).

Formation: Slot-T.

1961 Captains: Quarterback Ronnie Stanley, Center Bill Hicks, End Bobby Lane.

1960 Lettermen Lost: 9—2 ends, 2 tackles, 1 guard, 2 halfbacks, 2 fullbacks.

1960 Lettermen Returning: 20—3 ends, 2 tackles, 3 guard, 2 centers, 2 quarterbacks, 6 halfbacks, 2 fullbacks (total does not include tackle and halfback who lettered in 1959).

1960 Starters Returning: 6—1 end, 1 guard, 1 center, 1 quarterback, 1 halfback, 1 fullback.

All-Conference Players Returning: Halfback Ronnie Bull, End Bobby Lane, Quarterback Ronnie Stanley.

Prominent Newcomers: Fullback Dalton Hoffman, Halfbacks Kelly Roberts and James Bowden (all sophomores).

Top 1960 Achievements: Defeated SWC champion Arkansas, 28-14. Utilizing wide-open attack, Baylor suffered only two losses during regular season by single touchdowns—to TCU and Texas. Had one of the most explosive offenses in the country.

SERIES RECORD

1901—UT 23, Baylor 9	1934—UT 25, Baylor 6
1903—UT 48, Baylor 0	1935—UT 25, Baylor 6
1904—UT 58, Baylor 0	1936—UT 18, Baylor 21
1905—UT 39, Baylor 0	1937—UT 9, Baylor 6
1907—UT 27, Baylor 11	1938—UT 3, Baylor 14
1908—UT 27, Baylor 5	1939—UT 0, Baylor 20
1910—UT 1, Baylor 0	1940—UT 13, Baylor 0
1911—UT 11, Baylor 0	1941—UT 7, Baylor 7
1912—UT 19, Baylor 7	1942—UT 20, Baylor 0
1913—UT 77, Baylor 0	1945—UT 21, Baylor 14
1914—UT 57, Baylor 0	1946—UT 22, Baylor 7
1916—UT 3, Baylor 7	1947—UT 28, Baylor 7
1917—UT 0, Baylor 3	1948—UT 13, Baylor 10
1919—UT 29, Baylor 13	1949—UT 20, Baylor 0
1923—UT 7, Baylor 7	1950—UT 27, Baylor 20
1924—UT 10, Baylor 28	1951—UT 6, Baylor 18
1925—UT 13, Baylor 3	1952—UT 35, Baylor 33
1926—UT 7, Baylor 10	1953—UT 21, Baylor 20
1927—UT 13, Baylor 12	1954—UT 7, Baylor 13
1928—UT 6, Baylor 0	1955—UT 21, Baylor 20
1929—UT 0, Baylor 0	1956—UT 7, Baylor 10
1930—UT 14, Baylor 0	1957—UT 7, Baylor 7
1931—UT 25, Baylor 0	1958—UT 20, Baylor 15
1932—UT 19, Baylor 0	1959—UT 13, Baylor 12
1933—UT 0, Baylor 3	1960—UT 12, Baylor 7

TOTALS: Games Played—50
Games Won by UT—35
Games Won by Baylor—11
Games Tied—4

LAST YEAR'S GAME

Texas stood off a last-ditch Baylor passing attack that had 'em jumping up and down in the stands, to best the Bears, 12-7. The Longhorns thereby spoiled Baylor's Southwest Conference championship hopes for another year.

A tough Texas defense that rushed the passer combined with James Saxton to show the way. Saxton gained 87 yards and set up both Longhorn touchdowns.

Mike Cotten, Monte Lee and Larry Cooper each played at least 40 minutes as the Longhorns put in one of their better efforts of the year. Baylor scored in the fourth quarter and was throwing the ball around dangerously (for Texas) until the last few seconds.

Texas	0	6	6	0—12
Baylor	0	0	0	7— 7

Scoring Plays	Time Remaining
UT—Russell, 2 run (kick failed); 41 yards in 4 plays after Baylor punt	2Q, 14:30
UT—J. A. Cook, 2, plunge (pass failed); 72 yards in 7 plays after Baylor punt	3Q, 8:05
BU—Bull, 22, pass from Stanley (Corley, kick); 22 yards in 1 play following Texas punt and penalty	4Q, 4:23

THIS YEAR'S OUTLOOK

One of the better football teams in the country last year, Baylor shows every indication of being as good, or better, this fall. Utilizing a brilliant offense built around Ronnie Bull (moved from halfback to fullback for 1961), speed-demon halfbacks Ronnie Goodwin and Tommy Minter and a pair of able signal-callers in Ronnie Stanley and Bobby Ply, the Bears are threats from any yard line. Coach John Bridgers returns 20 of 29 lettermen (including six starters, three in the backfield), plus two more candidates who lettered in 1959 plus a good band of freshmen. This well could be the year that Baylor ends that championship jinx.

Ninth Game—TCU

Date—Nov. 18
Site—Austin
Time—2:00 P.M., CST

	TCU's 1961 Schedule	
Sept. 23	Kansas at Fort Worth (N)	7
Sept. 30	Ohio State at Columbus	7
Oct. 7	*Arkansas at Little Rock (N)	0
Oct. 14	*Texas Tech at Lubbock	21
Oct. 21	*Texas A&M at Fort Worth	14
Nov. 4	*Baylor at Waco	7
Nov. 10	UCLA at Los Angeles (N)	14
Nov. 18	*Texas at Austin	2
Nov. 25	*Rice at Fort Worth	0
Dec. 2	*SMU at Fort Worth	13

*—Conference; (N)—Night

TCU's 1960 Record	
Kansas	21
Southern Cal	6
Arkansas	7
Texas Tech	7
Texas A&M	14
Pittsburgh	7
Baylor	6
Texas	3
Rice	23
SMU	0

(W 4, L 4, T 2)

TCU FACTS

Head Coach: Abe Martin (TCU '33). Coaching Record: 8 years: Won 49, Lost 31, Tied 4.

Nickname: Horned Frogs.

Location: Fort Worth, Texas.

School Colors: Purple and White.

Enrollment (1960–61): 8,500.

Mascot: Student in Horned Frog costume.

Band: Horned Frog (120 members).

Stadium: Amon Carter (Capacity: 46,000).

Formations: Wing-T, Power-T.

1961 Captains: Tackle Bobby Plummer, End Buddy Iles, Guard Ray Pinion.

1960 Lettermen Lost: 18—2 ends, 2 tackles, 3 guards, 2 centers, 1 quarterback, 5 halfbacks, 3 fullbacks.

1960 Lettermen Returning: 17—3 ends, 4 tackles, 5 guards, 1 center, 1 quarterback, 3 halfbacks.

1960 Starters Returning: 5—1 end, 1 tackle, 2 guards, 1 quarterback.

All-Conference Players Returning: None.

Prominent Newcomers: Fullback Tommy Crutcher, Center Ken Henson, Guard Clifford Taft, End Ronny Crouch (all sophomores).

Top 1960 Achievements: Although a cut below recent seasons, the Frogs had their moments in '60—moments that included a 7-6 victory over USC, a 7-7 tie with Pittsburgh and a 14-8 upset that put a crimp in Baylor's championship plans. Two of the four losses were by seven points or less.

SERIES RECORD

1897—UT 18, TCU 10	1938—UT 6, TCU 28
1898—UT 16, TCU 0	1939—UT 25, TCU 19
1898—UT 29, TCU 0	1940—UT 21, TCU 14
1904—UT 40, TCU 0	1941—UT 7, TCU 14
1905—UT 11, TCU 0	1942—UT 7, TCU 13
1906—UT 22, TCU 0	1943—UT 46, TCU 7
1908—UT 11, TCU 6	1944—UT 6, TCU 7
1909—UT 24, TCU 0	1945—UT 20, TCU 0
1912—UT 30, TCU 10	1946—UT 0, TCU 14
1915—UT 72, TCU 0	1947—UT 20, TCU 0
1918—UT 19, TCU 0	1948—UT 14, TCU 7
1924—UT 13, TCU 0	1949—UT 13, TCU 14
1927—UT 0, TCU 0	1950—UT 21, TCU 7
1928—UT 6, TCU 0	1951—UT 32, TCU 21
1929—UT 12, TCU 15	1952—UT 14, TCU 7
1930—UT 7, TCU 0	1953—UT 13, TCU 3
1931—UT 10, TCU 0	1954—UT 35, TCU 34
1932—UT 0, TCU 14	1955—UT 20, TCU 47
1933—UT 0, TCU 30	1956—UT 0, TCU 46
1934—UT 20, TCU 19	1957—UT 14, TCU 2
1935—UT 0, TCU 28	1958—UT 8, TCU 22
1936—UT 6, TCU 27	1959—UT 9, TCU 14
1937—UT 0, TCU 14	1960—UT 3, TCU 2

TOTALS: Games Played—46
Games Won by UT—29
Games Won by TCU—16
Games Tied—1

THIS YEAR'S OUTLOOK

Off the spot this year, in all likelihood, TCU's big Horned Frogs may have the manpower to turn in a startling season, if they can put together an offense that will better 1960's sometimes-sputtering attack. Coach Abe Martin will have 17 lettermen back (although he lost 18)—12 of the returnees up front, promising a tough-enough TCU line with its usual able defense. Some good sophomores will be coming along to bolster the veterans, a group including Quarterback Sonny Gibbs, Tackle Bobby Plummer and other big luminaries. TCU probably won't win the championship this season, but it should have one of the decisive votes in naming the winner.

LAST YEAR'S GAME

"We shoulda had Bill Mazeroski comin' up to hit a two-run homer in the ninth," one TCU fan was heard to say after this football game ended up with this 3-2 baseball score.

Dan Petty, kicking his fifth field goal of the year for a modern UT record (he ended up with six), finally made the difference in a Texas victory. Petty toed a 25-yarder late in the first period—the only time he saw action all afternoon.

That was it until TCU scored a fourth-quarter safety. For the fourth straight year in the Texas-TCU series there was a safety, and for the fourth straight year the team with the safety on its scoreboard got beat.

Monte Lee and Pat Culpepper, with nine and eight tackles, stood out in a tough-as-nails Texas defense. TCU's Bob Lilly also enhanced his all-America bid with a brilliant job.

Texas	3	0	0	0— 3
TCU	0	0	0	2— 2

Scoring Plays	Time Remaining
UT—Petty, 25-yard field goal; 67 yards in 16 plays after recovery of fumble	1Q, 3:53
TCU—Safety (Ham tackled Saxton in end zone on attempted double reverse play)	4Q, 8:24

Tenth Game—TEXAS A&M

Date—Nov. 23
Site—College Station
Time—1:30 P.M., CST

	Texas A&M's 1961 Schedule	
Sept. 23	Houston at College Station (N)	0
Sept. 30	LSU at Baton Rouge (N)	14
Oct. 7	*Texas Tech at Lubbock (N)	14
Oct. 14	Trinity at San Antonio (N)	0
Oct. 21	*TCU at Fort Worth	14
Oct. 28	*Baylor at College Station	0
Nov. 4	*Arkansas at Fayetteville	3
Nov. 11	*SMU at College Station	0
Nov. 18	*Rice at Houston	14
Nov. 23	*Texas at College Station	14

*—Conference; (N)—Night

Texas A&M's 1960 Record	
LSU	9
Texas Tech	14
Trinity	0
Houston	17
TCU	14
Baylor	14
Arkansas	7
SMU	0
Rice	21
Texas	21

(W 1, L 6, T 3)

TEXAS A&M FACTS

Head Coach: Jim Myers (Tennessee '47). Coaching Record: 4 years: Won 12, Lost 24, Tied 4.
Nickname: Aggies, Farmers.
Location: College Station, Texas.
School Colors: Maroon and White.
Enrollment (1960–61): 7,221.
Mascot: Reveille (dog).
Band: Texas Aggie (240 members).
Stadium: Kyle Field (Capacity: 42,000).
Formation: Wing-T.
1961 Captains: To be named.
1960 Lettermen Lost: 11—3 ends, 2 guards, 2 centers, 1 quarterback, 3 halfbacks.
1960 Lettermen Returning: 26—6 ends, 4 tackles, 5 guards, 2 centers, 1 quarterback, 6 halfbacks, 2 fullbacks.
1960 Starters Returning: 7—1 end, 2 tackles, 1 guard, 2 halfbacks, 1 fullback.
All-Conference Players Returning: None.
Prominent Newcomers: Center Ray Kubala, Quarterback Jim Linnstaedter, Halfback George Hargett, Fullback Jerry Rogers (all sophomores).
Top 1960 Achievements: Played everybody tough. Tied Texas Tech, TCU and SMU in conference; held SWC champion Arkansas to 3-7 score; lost by single touchdowns against LSU, Rice and Texas. Aggies played standout defensive football during the entire season.

SERIES RECORD

1894—UT 38, A&M 0	1928—UT 19, A&M 0
1898—UT 48, A&M 0	1929—UT 0, A&M 13
1899—UT 6, A&M 0	1930—UT 26, A&M 0
1900—UT 5, A&M 0	1931—UT 6, A&M 7
1900—UT 11, A&M 0	1932—UT 21, A&M 0
1901—UT 32, A&M 0	1933—UT 10, A&M 10
1901—UT 17, A&M 0	1934—UT 13, A&M 0
1902—UT 0, A&M 12	1935—UT 6, A&M 20
1902—UT 0, A&M 0	1936—UT 7, A&M 0
1903—UT 29, A&M 6	1937—UT 0, A&M 7
1904—UT 34, A&M 6	1938—UT 7, A&M 6
1905—UT 27, A&M 0	1939—UT 0, A&M 20
1906—UT 24, A&M 0	1940—UT 7, A&M 0
1907—UT 0, A&M 0	1941—UT 23, A&M 0
1907—UT 11, A&M 6	1942—UT 12, A&M 6
1908—UT 24, A&M 8	1943—UT 27, A&M 13
1908—UT 28, A&M 12	1944—UT 6, A&M 0
1909—UT 0, A&M 23	1945—UT 20, A&M 10
1909—UT 0, A&M 5	1946—UT 24, A&M 7
1910—UT 9, A&M 14	1947—UT 32, A&M 13
1911—UT 6, A&M 0	1948—UT 14, A&M 14
1915—UT 0, A&M 13	1949—UT 42, A&M 14
1916—UT 21, A&M 7	1950—UT 17, A&M 0
1917—UT 0, A&M 7	1951—UT 21, A&M 22
1918—UT 7, A&M 0	1952—UT 32, A&M 12
1919—UT 0, A&M 7	1953—UT 21, A&M 12
1920—UT 7, A&M 3	1954—UT 22, A&M 13
1921—UT 0, A&M 0	1955—UT 21, A&M 6
1922—UT 7, A&M 14	1956—UT 21, A&M 34
1923—UT 6, A&M 0	1957—UT 9, A&M 7
1924—UT 7, A&M 0	1958—UT 27, A&M 0
1925—UT 0, A&M 28	1959—UT 20, A&M 17
1926—UT 14, A&M 5	1960—UT 21, A&M 14
1927—UT 7, A&M 28	

TOTALS: Games Played—67
Games Won by UT—45
Games Won by Texas A&M—17
Games Tied—5

THIS YEAR'S OUTLOOK

Texas A&M figures to be the most improved team, on a won-lost basis, in the Southwest Conference. Coach Jim Myers will have 26 lettermen (including seven starters) on hand from the tough 1960 team that tied three opponents and held four others to touchdown-or-less wins. Add in a number of outstanding candidates from a good A&M freshman team and you have what could be one of the major college darkhorse teams of '61. The Aggies are at least two deep in lettermen at every position except quarterback, and they go three-deep at end and halfback. The Aggies were one of the sounder defensive clubs in the Southwest last year, and—if they can get their offense jelled—could stage a mighty big comeback in the '61 campaign.

LAST YEAR'S GAME

A national television audience looked with fascination at what amounted to TWO football games—one won 21-0 by Texas, the other 14-0 by Texas A&M. That's how different the two halves were.

Immediately after the game ended, Texas accepted a bid to the second Bluebonnet Bowl game.

Jittery A&M killed its own chance in the first half, its miscues allowing the Longhorns to score after short drives of 32, 34 and 11 yards, all of them in the first two quarters.

A&M came roaring back in the second half for two touchdowns, but never could catch up.

James Saxton, with 10-for-76, led the Longhorns offensively. There were many defensive stars, headed by Pat Culpepper, who was credited with being in on 17 tackles.

The game was featured by special half-time ceremonies honoring the four newest members of The University of Texas' Longhorn Hall of Honor. The UT greats enshrined in 1960 include Dana X. Bible, the late David (Skippy) Browning, Jack Gray and Ernie Koy.

Texas	6	15	0	0—21
Texas A&M	0	0	6	8—14

Scoring Plays	Time Remaining
UT—Saxton, 3, run (kick failed); 34 yards in 7 plays after pass interception	1Q, 11:05
UT—Poage, 10, end run (J. Cook, pass from Cotten); 34 yards in 5 plays after fumbled fourth-down punt attempt	2Q, 11:40
UT—Cotten, 1, sneak (Petty, kick); 11 yards in 4 plays after recovery of fumble	2Q, 0:40
A&M—Few, 6, run (run failed); 69 yards in 8 plays after Texas kickoff	3Q, 10:40
A&M—Sims, 3, run (Sims, run); 48 yards in 12 plays after Texas quick kick	4Q, 9:30

TEXAS' ALL-TIME RECORD

1893

18	Dallas	16
30	San Antonio	0
34	San Antonio	0
16	Dallas	0

1894

38	Texas Aggies	0
12	Tulane	0
6	Austin YMCA	0
24	Austin YMCA	0
54	Arkansas	0
57	San Antonio	0
0	Missouri	28

1895

10	Dallas	0
16	Tulane	0
38	San Antonio	0
8	Galveston	0

1896

42	Galveston	0
0	Dallas	0
12	San Antonio	4
12	Tulane	4
0	LSU	14
22	Dallas	4
0	Missouri	10

1897

10	San Antonio	0
4	Dallas	22
0	Ft. Worth	6
18	Add Ran*	10
42	Houston	6
12	San Antonio	0
38	Ft. Worth	0
20	Dallas	16

*Now TCU.

1898

16	Add Ran	0
48	Texas Aggies	0
17	Galveston	0
29	Add Ran	0
0	Sewanee	4
26	Dallas	0

1899

11	Dallas	6
28	San Antonio	0
6	Texas Aggies	0
0	Sewanee	12
0	Vanderbilt	6
11	Tulane	0
32	Tulane	0
29	LSU	0

1900

28	Oklahoma	2
22	Vanderbilt	0
5	Texas Aggies	0
17	Missouri	11
30	Kans. City Meds	0
11	Texas Aggies	0

1901

32	Houston	0
5	Nashville U.	5
12	Oklahoma	6
17	Texas Aggies	0
23	Baylor	0
12	Dallas AC	0
11	Missouri	0
0	Kirksville	48
0	Kansas	12
11	Oklahoma	0
32	Texas Aggies	0

1902

23	Oklahoma	6
11	Sewanee	0
0	LSU	5
0	Texas Aggies	0
27	Trinity	0
0	Haskell	12
11	Nashville U.	5
10	Alabama	0
6	Tulane	0
0	Texas Aggies	12

1903

17	School for Deaf	0
0	Haskell	6
6	Oklahoma	6
48	Baylor	0
15	Arkansas	0
5	Vanderbilt	5
11	Oklahoma	5
29	Texas Aggies	6

1904

40	TCU	0
24	Trinity	0
0	Haskell	4
23	Washington (St. L.)	0
0	Chicago	68
40	Oklahoma	10
58	Baylor	0
34	Texas Aggies	6

1905

11	TCU	0
0	Haskell	17
39	Baylor	0
0	Vanderbilt	33
4	Arkansas	0
0	Oklahoma	2
0	Centre	6
17	Sewanee	10
27	Texas Aggies	0

1906

21	26th Infantry	0
22	TCU	0
28	WTMA	0
0	Vanderbilt	45
11	Arkansas	0
10	Oklahoma	9
28	Haskell	0
40	Daniel Baker	0
17	Washington (St. L.)	6
24	Texas Aggies	0

1907

0	Texas Aggies	0
12	LSU	5
45	Haskell	10
26	Arkansas	6
4	Missouri	5
27	Baylor	11
29	Oklahoma	10
11	Texas Aggies	6

1908

11	TCU	6
27	Baylor	5
0	Colorado	15
21	Arkansas	0
9	Southwestern	11
24	Texas Aggies	8
0	Oklahoma	50
15	Tulane	28
28	Texas Aggies	12

1909

12	Southwestern	0
11	Haskell	12
18	Trinity	0
24	TCU	0
0	Texas Aggies	23
10	Tulane	10
30	Oklahoma	0
0	Texas Aggies	5

1910

11	Southwestern	6
68	Haskell	3
48	Transylvania	0
9	Auburn	0
1	Baylor	0
8	Texas Aggies	14
12	LSU	3
0	Oklahoma	3

1911

11	Southwestern	2
11	Baylor	0
12	Arkansas	0
5	Sewanee	6
6	Texas Aggies	0
18	Auburn	5
3	Oklahoma	6

1912

30	TCU	10
3	Austin College	0
6	Oklahoma	21
14	Haskell	7
19	Baylor	7
53	Mississippi	14
28	Southwestern	3
48	Arkansas	0

1913

14	Polytechnic	7
27	Austin College	6
77	Baylor	0
13	Sewanee	7
52	Southwestern	0
14	Oklahoma	6
46	Kansas Aggies	0
7	Notre Dame	30

1914

30	Trinity	0
57	Baylor	0
41	Rice	0
32	Oklahoma	7
70	Southwestern	0
23	Haskell	7
66	Mississippi	7
39	Wabash	0

1915

72	TCU	0
92	Daniel Baker	0
59	Rice	0
13	Oklahoma	14
45	Southwestern	0
27	Sewanee	6
20	Alabama	0
0	Texas Aggies	13
7	Notre Dame	36

1916

74	SMU	0
16	Rice	2
14	Oklahoma A&M	7
21	Oklahoma	7
3	Baylor	7
0	Missouri	3
52	Arkansas	0
17	Southwestern	3
21	Texas Aggies	7

1917

27	Trinity	0
35	Southwestern	0
0	Oklahoma	14
0	Rice	13
0	Baylor	3
7	Oklahoma A&M	3
0	Texas Aggies	7
20	Arkansas	0

1918

19	TCU	0
25	Radio School	0
22	Radio School	7
26	Ream Flying Field	2
27	Oklahoma A&M	5
22	Auto Mech. Sch'l	0
14	Rice	0
32	SMU	0
7	Texas Aggies	0

1919

26	Howard Payne	0
39	Southwestern	0
0	Phillips	10
7	Oklahoma	12
29	Baylor	13
32	Rice	7
35	Arkansas	7
13	Haskell	7
0	Texas Aggies	7

1920

63	Simmons	0
27	Southwestern	0
41	Howard Payne	7
21	Oklahoma A&M	0
54	Austin College	0
21	Rice	0
27	Phillips	0
21	SMU	3
7	Texas Aggies	3

1921

33	St. Edwards	0
60	Austin College	0
21	Howard Payne	0
0	Vanderbilt	20
56	Rice	0
44	Southwestern	0
54	Mississippi A&M	7
0	Texas Aggies	0

1922

19	Austin College	0
41	Phillips	10
19	Oklahoma A&M	7
10	Vanderbilt	20
19	Alabama	10
29	Rice	0
26	Southwestern	0
32	Oklahoma	7
7	Texas Aggies	14

1923

31	Austin College	0
51	Phillips	0
33	Tulane	0
16	Vanderbilt	0
44	Southwestern	0
27	Rice	0
7	Baylor	7
26	Oklahoma	14
6	Texas Aggies	0

1924

27	Southwestern	0
27	Phillips	0
6	Howard Payne	0
6	SMU	10
7	Florida	7
6	Rice	19
10	Baylor	28
13	TCU	0
7	Texas Aggies	0

1925

33	Southwestern	0
25	Mississippi	0
6	Vanderbilt	14
33	Auburn	0
27	Rice	6
0	SMU	0
13	Baylor	3
20	Arizona	0
0	Texas Aggies	28

1926

31	S.W.Tchrs. (Okla.)	7
3	Kansas A&M	13
27	Phillips	0
0	Vanderbilt	7
20	Rice	0
17	SMU	21
7	Baylor	10
27	Southwestern	6
14	Texas Aggies	5

1927

43	Oklahoma Tchrs.	0
0	TCU	0
20	Trinity	6
13	Vanderbilt	6
27	Rice	0
0	SMU	14
13	Baylor	12
41	Kansas A&M	7
7	Texas Aggies	28

1928

32	St. Edwards	0
12	Texas Tech	0
12	Vanderbilt	13
20	Arkansas	7
13	Rice	6
2	SMU	6
6	Baylor	0
6	TCU	0
19	Texas Aggies	0

1929

13	St. Edwards	0
20	Centenary	0
27	Arkansas	0
21	Oklahoma	0
39	Rice	0
0	SMU	0
0	Baylor	0
12	TCU	15
0	Texas Aggies	13

1930

36	San Marcos Tchrs.	0
28	College of Mines	0
0	Centenary	0
26	Howard Payne	0
17	Oklahoma	7
0	Rice	6
25	SMU	7
14	Baylor	0
7	TCU	0
26	Texas Aggies	0

1931

36	Simmons	0
31	Missouri	0
0	Rice	7
3	Oklahoma	0
7	Harvard	35
7	SMU	9
25	Baylor	0
10	TCU	0
6	Centenary	0
6	Texas Aggies	7

1932

26	Daniel Baker	0
6	Centenary	13
65	Missouri	0
17	Oklahoma	10
18	Rice	6
14	SMU	6
19	Baylor	0
0	TCU	14
34	Arkansas	0
21	Texas Aggies	0

1933

46	Southwestern	0
22	College of Mines	6
0	Nebraska	26
0	Oklahoma	9
0	Centenary	0
18	Rice	0
10	SMU	0
0	Baylor	3
0	TCU	30
6	Arkansas	20
10	Texas Aggies	10

1934

12	Texas Tech	6
35	Texas Frosh	0
7	Notre Dame	6
19	Oklahoma	0
6	Centenary	9
9	Rice	20
7	SMU	7
25	Baylor	6
20	TCU	19
19	Arkansas	12
13	Texas Aggies	0

1935

38	Texas A&I	6
6	LSU	18
12	Oklahoma	7
19	Centenary	13
19	Rice	28
0	SMU	20
25	Baylor	6
0	TCU	28
13	Arkansas	28
6	Texas Aggies	20

1936

6	LSU	6
6	Oklahoma	0
18	Baylor	21
0	Rice	7
7	SMU	14
6	TCU	27
19	Minnesota	47
7	Texas Aggies	0
0	Arkansas	6

1937

25	Texas Tech	12
0	LSU	9
7	Oklahoma	7
10	Arkansas	21
7	Rice	14
2	SMU	13
9	Baylor	6
0	TCU	14
0	Texas Aggies	7

1938

18	Kansas	19
0	LSU	20
0	Oklahoma	13
6	Arkansas	42
6	Rice	13
6	SMU	7
3	Baylor	14
6	TCU	28
7	Texas Aggies	6

1939

12	Florida	0
17	Wisconsin	7
12	Oklahoma	24
14	Arkansas	13
26	Rice	12
0	SMU	10
0	Baylor	20
25	TCU	19
0	Texas Aggies	20

1940

39	Colorado	7
13	Indiana	6
19	Oklahoma	16
21	Arkansas	0
0	Rice	13
13	SMU	21
13	Baylor	0
21	TCU	14
7	Texas Aggies	0
26	Florida	0

1941

34	Colorado	6
34	LSU	0
40	Oklahoma	7
48	Arkansas	14
40	Rice	0
34	SMU	0
7	Baylor	7
7	TCU	14
23	Texas Aggies	0
71	Oregon	7

1942

40	Corpus Christi NAS	0
64	Kansas State	0
0	Northwestern	3
7	Oklahoma	0
47	Arkansas	6
12	Rice	7
21	SMU	7
20	Baylor	0
7	TCU	13
12	Texas Aggies	6
14	Georgia Tech (Cotton Bowl)	7

1943

65	Blackland AAF	6
7	Southwestern	14
13	Oklahoma	7
34	Arkansas	0
58	Rice	0
20	SMU	0
46	TCU	7
27	Texas Aggies	13
7	Randolph Field (Cotton Bowl)	7

1944

20	Southwestern	0
7	Randolph Field	42
20	Oklahoma	0
19	Arkansas	0
0	Rice	7
34	SMU	7
8	Oklahoma A&M	13
6	TCU	7
6	Texas Aggies	0

1945

13	Bergstrom Field	7
46	Southwestern	0
33	Texas Tech	0
12	Oklahoma	7
34	Arkansas	7
6	Rice	7
12	SMU	7
21	Baylor	14
20	TCU	0
20	Texas Aggies	10
40	Missouri (Cotton Bowl)	27

1946

42	Missouri	0
76	Colorado	0
54	Oklahoma A&M	6
20	Oklahoma U.	13
20	Arkansas	0
13	Rice	18
19	SMU	3
22	Baylor	7
0	TCU	14
24	Texas Aggies	7

1947

33	Texas Tech	0
38	Oregon	13
34	North Carolina	0
34	Oklahoma	14
21	Arkansas	6
12	Rice	0
13	SMU	14
28	Baylor	7
20	TCU	0
32	Texas Aggies	13
27	Alabama	7

(Sugar Bowl)

1948

33	LSU	0
7	North Carolina	34
47	New Mexico	0
14	Oklahoma	20
14	Arkansas	6
20	Rice	7
6	SMU	21
13	Baylor	10
14	TCU	7
14	Texas Aggies	14
41	Georgia	28

(Orange Bowl)

1949

43	Texas Tech	0
54	Temple	0
56	Idaho	7
14	Oklahoma	20
27	Arkansas	14
15	Rice	17
6	SMU	7
20	Baylor	0
13	TCU	14
42	Texas Aggies	14

1950

28	Texas Tech	14
34	Purdue	26
13	Oklahoma	14
19	Arkansas	14
35	Rice	7
23	SMU	20
27	Baylor	20
21	TCU	7
17	Texas Aggies	0
21	LSU	6
14	Tennessee	20

(Cotton Bowl)

1951

7	Kentucky	6
14	Purdue	0
45	North Carolina	20
9	Oklahoma	7
14	Arkansas	16
14	Rice	6
20	SMU	13
6	Baylor	18
32	TCU	21
21	Texas A&M	22

1952

35	LSU	14
28	North Carolina	7
3	Notre Dame	14
20	Oklahoma	49
44	Arkansas	7
20	Rice	7
31	SMU	14
35	Baylor	33
14	TCU	7
32	Texas A&M	12
16	Tennessee	0

(Cotton Bowl)

1953

7	LSU	20
41	Villanova	12
28	Houston	7
14	Oklahoma	19
16	Arkansas	7
13	Rice	18
16	SMU	7
21	Baylor	20
13	TCU	3
21	Texas A&M	12

1954

20	LSU	6
0	Notre Dame	21
40	Wash. State	14
7	Oklahoma	14
7	Arkansas	20
7	Rice	13
13	SMU	13
7	Baylor	13
35	TCU	34
22	Texas A&M	13

1955

14	Texas Tech	20
35	Tulane	21
7	USC	19
0	Oklahoma	20
20	Arkansas	27
32	Rice	14
19	SMU	18
21	Baylor	20
20	TCU	47
21	Texas Aggies	6

1956

20	USC	44
7	Tulane	6
6	West Virginia	7
0	Oklahoma	45
14	Arkansas	32
7	Rice	28
19	SMU	20
7	Baylor	10
0	TCU	46
21	Texas A&M	34

1957

26	Georgia	7
20	Tulane	6
21	South Carolina	27
7	Oklahoma	21
17	Arkansas	0
19	Rice	14
12	SMU	19
7	Baylor	7
14	TCU	2
9	Texas A&M	7
7	Mississippi	39

(Sugar Bowl)

1958

13	Georgia	8
21	Tulane	20
12	Texas Tech	7
15	Oklahoma	14
24	Arkansas	6
7	Rice	34
10	SMU	26
20	Baylor	15
8	TCU	22
27	Texas A&M	0

1959

20	Nebraska	0
26	Maryland	0
33	California	0
19	Oklahoma	12
13	Arkansas	12
28	Rice	6
21	SMU	0
13	Baylor	12
9	TCU	14
20	Texas A&M	17
14	Syracuse	23

(Cotton Bowl)

1960

13	Nebraska	14
34	Maryland	0
17	Texas Tech	0
24	Oklahoma	0
23	Arkansas	24
0	Rice	7
17	SMU	7
12	Baylor	7
3	TCU	2
21	Texas A&M	14
3	Alabama	3

(Bluebonnet Bowl)

TEXAS' RANK AMONG NATION'S TOP TEN

(Associated Press Poll)

1941—Fourth	x1950—Tenth
1945—Tenth	1952—Tenth
1947—Fifth	1959—Fourth

x Texas ranked second in the United Press Poll.

The 1942 Texas team ranked eleventh in the AP poll and defeated fifth-ranked Georgia Tech, 14–7, in the Cotton Bowl . . . The 1948 Texas team defeated eighth-ranked Georgia, 41–28, in the Orange Bowl. The 1953 Longhorns ranked 11th in the AP poll and eighth in the United Press poll. The 1957 Longhorns ranked 11th in both AP and UP polls and lost to seventh-ranked Mississippi in the Sugar Bowl.

HIGH FINISHES

During the past 20 football seasons, The University of Texas has won five outright titles, shared two more championships, finished second (or tied for second) six times and finished third (or tied for third) four times.

SOUTHWEST CONFERENCE STANDINGS BY YEARS

Team	Won	Lost	Tied	Pct.
1915				
Baylor	3	0	0	1000
Oklahoma	3	0	0	1000
Arkansas	1	1	0	.500
Texas	2	2	0	.500
Texas A&M	1	1	0	.500
Rice	1	2	0	.333
Southwestern	0	2	0	.000
Oklahoma A&M	0	3	0	.000
1916				
Texas	5	1	0	.833
Baylor	3	1	0	.750
Oklahoma	2	1	0	.666
Texas A&M	2	1	0	.666
Arkansas	0	2	0	.000
Oklahoma A&M	0	3	0	.000
Southwestern	0	3	0	.000
1917				
Texas A&M	2	0	0	1000
Baylor	2	1	0	.666
Oklahoma	1	1	1	.500
Texas	2	3	0	.400
Oklahoma A&M	1	2	0	.333
Arkansas	0	1	1	.000
1918				
Texas	4	0	0	1000
Oklahoma	2	0	0	1000
Texas A&M	1	1	0	.500
Rice	1	1	0	.500
SMU	1	2	0	.333
Arkansas	0	1	0	.000
Baylor	0	2	0	.000
Oklahoma A&M	0	2	0	.000
1919				
Texas A&M	4	0	0	1000
Rice	3	1	0	.750
Oklahoma	2	1	0	.667
Texas	3	2	0	.600
Arkansas	1	2	0	.333
SMU	0	2	1	.000
Baylor	0	3	1	.000
Oklahoma A&M	0	2	0	.000
1920				
Texas	5	0	0	1000
Arkansas	2	0	1	1000
Texas A&M	5	1	0	.833
Rice	2	2	1	.500
Baylor	1	2	1	.333
Phillips	0	3	0	.000
Oklahoma A&M	0	3	0	.000
SMU	0	4	1	.000
1921				
Texas A&M	3	0	2	1000
Texas	1	0	1	1000
Arkansas	2	1	0	.667
Baylor	2	2	0	.500
Oklahoma A&M	1	1	0	.500
Rice	1	2	1	.333
SMU	0	4	0	.000
1922				
Baylor	5	0	0	1000
Texas	2	1	0	.667
Texas A&M	2	2	0	.500
SMU	2	2	0	.500
Oklahoma A&M	2	3	0	.400
Arkansas	1	3	0	.250
Rice	1	4	0	.200
1923				
SMU	5	0	0	1000
Texas	2	0	1	1000
TCU	2	1	0	.667
Arkansas	2	2	0	.500
Baylor	1	1	2	.500
Oklahoma A&M	1	3	0	.250
Rice	1	4	0	.200
Texas A&M	0	3	1	.000
1924				
Baylor	4	0	1	1000
SMU	2	0	4	1000
Rice	2	2	0	.500
Texas A&M	2	2	1	.500
Oklahoma A&M	1	1	1	.500
Texas	2	3	0	.400
Arkansas	1	2	1	.333
TCU	1	5	0	.167
***1925**				
Texas A&M	4	1	0	.800
Texas	2	1	1	.625
†TCU	1	1	1	.625
SMU	1	1	2	.500
†Arkansas	2	2	1	.500
Rice	1	2	1	.375
Baylor	0	3	2	.200
1926				
SMU	5	0	0	1000
Baylor	3	1	1	.700
Texas	2	2	0	.500
‡Arkansas	2	2	0	.500
TCU	1	1	2	.500
Texas A&M	1	3	1	.300
Rice	0	4	0	.000
1927				
Texas A&M	4	0	1	.900
SMU	4	1	0	.800
§Arkansas	3	1	0	.750
Texas	2	2	1	.500
TCU	1	2	2	.400
Rice	1	3	0	.250
Baylor	0	5	0	.000
1928				
Texas	5	1	0	.833
§Arkansas	3	1	0	.750
Baylor	3	2	0	.600
TCU	3	2	0	.600
SMU	2	2	1	.300
Texas A&M	1	3	1	.300
Rice	0	5	0	.000
1929				
TCU	4	0	1	.900
SMU	3	0	2	.800
Arkansas	3	2	0	.600
Texas	2	2	2	.500
Baylor	2	2	1	.500
Texas A&M	2	3	0	.400
Rice	0	5	0	.000
1930				
Texas	4	1	0	.800
Baylor	3	1	1	.700
TCU	4	2	0	.667
SMU	2	2	1	.500
Arkansas	2	2	0	.500
Rice	2	4	0	.333
Texas A&M	0	5	0	.000
1931				
SMU	5	0	1	.917
TCU	4	1	1	.750
Texas A&M	3	2	0	.600
Rice	3	3	0	.500
Texas	2	3	0	.400
Baylor	1	5	0	.167
Arkansas	0	4	0	.000
1932				
TCU	6	0	0	1000
Texas	5	1	0	.833
Rice	3	3	0	.500
Texas A&M	1	2	2	.4[illegible]0
Baylor	1	4	1	.250
SMU	1	4	1	.250
Arkansas	1	4	0	.2[illegible]0

*Tie games were not counted in figuring percentages until 1925.
†Games between Arkansas and LSU; Arkansas and Oklahoma A&M, and TCU and Oklahoma A&M were counted as conference games.
‡Arkansas games with Centenary, Mississippi, and LSU counted as conference games.
§Arkansas game with LSU counted as conference game.
¶Arkansas was denied championship because of an ineligible tackle.
‖First year in history of conference that every team played every other team.

Team	Won	Lost	Tied	Pct.
1933				
¶Arkansas	4	1	0	.800
Baylor	4	2	0	.667
TCU	4	2	0	.667
Texas A&M	2	2	1	.500
Texas	2	3	1	.418
SMU	2	4	0	.333
Rice	1	5	0	.167
‖1934				
Rice	5	1	0	.833
Texas	4	1	1	.750
SMU	3	2	1	.583
TCU	3	3	0	.500
Arkansas	2	3	1	.417
Texas A&M	1	4	1	.250
Baylor	1	5	0	.167
1935				
SMU	6	0	0	1000
TCU	5	1	0	.833
Rice	3	3	0	.500
Baylor	3	3	0	.500
Arkansas	2	4	0	.333
Texas	1	5	0	.167
Texas A&M	1	5	0	.167
1936				
Arkansas	5	1	0	.833
TCU	4	1	1	.750
Texas A&M	3	2	1	.583
Baylor	3	2	1	.583
SMU	2	3	1	.417
Texas	1	5	0	.167
Rice	1	5	0	.167
1937				
Rice	4	1	1	.750
TCU	3	1	2	.667
Arkansas	3	2	1	.583
Baylor	3	3	0	.500
Texas A&M	2	2	2	.500
SMU	2	4	0	.333
Texas	1	5	0	.167
1938				
TCU	6	0	0	1000
SMU	4	2	0	.667
Baylor	3	2	1	.583
Rice	3	3	0	.500
Texas A&M	2	3	1	.417
Texas	1	5	0	.167
Arkansas	1	5	0	.167
1939				
Texas A&M	6	0	0	1000
SMU	4	2	0	.667
Baylor	4	2	0	.667
Texas	3	3	0	.500
Arkansas	2	3	1	.417
TCU	1	5	0	.167
Rice	0	5	1	.083
1940				
Texas A&M	5	1	0	.833
SMU	5	1	0	.833
Rice	4	2	0	.667
Texas	4	2	0	.667
TCU	2	4	0	.333
Arkansas	1	5	0	.167
Baylor	0	6	0	.000
1941				
Texas A&M	5	1	0	.833
Texas	4	1	1	.750
TCU	4	1	1	.750
Rice	3	2	1	.583
SMU	2	4	0	.333
Baylor	1	4	1	.250
Arkansas	0	6	0	.000
1942				
Texas	5	1	0	.833
Rice	4	1	1	.750
TCU	4	2	0	.667
Baylor	3	2	1	.583
Texas A&M	2	3	1	.417
SMU	1	4	1	.250
Arkansas	0	6	0	.000
1943				
Texas	5	0	0	1000
Texas A&M	4	1	0	.800
SMU	2	3	0	.400
Rice	2	3	0	.400
TCU	1	4	0	.200
Arkansas	1	4	0	.200
1944				
TCU	3	1	1	.700
Texas	3	2	0	.600
Arkansas	2	2	1	.500
Texas A&M	2	3	0	.400
Rice	2	3	0	.400
SMU	2	3	0	.400
1945				
Texas	5	1	0	.833
SMU	4	2	0	.667
Rice	3	3	0	.500
Texas A&M	3	3	0	.500
TCU	3	3	0	.500
Baylor	2	4	0	.333
Arkansas	1	5	0	.167
1946				
Rice	5	1	0	.833
Arkansas	5	1	0	.833
Texas	4	2	0	.667
Texas A&M	3	3	0	.500
SMU	2	4	0	.333
TCU	2	4	0	.333
Baylor	0	6	0	.000
1947				
SMU	5	0	1	.917
Texas	5	1	0	.833
Rice	4	2	0	.667
TCU	2	3	1	.417
Texas A&M	1	4	1	.250
Arkansas	1	4	1	.250
Baylor	1	5	0	.167
1948				
SMU	5	0	1	.917
Texas	4	1	1	.750
Rice	3	2	1	.583
Baylor	3	2	1	.583
Arkansas	2	4	0	.333
TCU	1	4	1	.250
Texas A&M	0	5	1	.083
1949				
Rice	6	0	0	1000
Baylor	4	2	0	.667
Texas	3	3	0	.500
TCU	3	3	0	.500
SMU	2	3	1	.417
Arkansas	2	4	0	.333
Texas A&M	0	5	1	.083
1950				
Texas	6	0	0	1000
Baylor	4	2	0	.667
Texas A&M	3	3	0	.500
TCU	3	3	0	.500
Rice	2	4	0	.333
SMU	2	4	0	.333
Arkansas	1	5	0	.167
1951				
TCU	5	1	0	.833
Baylor	4	1	1	.750
Texas	3	3	0	.500
Rice	3	3	0	.500
Texas A&M	1	3	2	.333
Arkansas	2	4	0	.333
SMU	1	4	1	.250
1952				
Texas	6	0	0	1000
Rice	4	2	0	.667
SMU	3	2	1	.583
TCU	2	2	2	.500
Baylor	1	3	2	.333
Texas A&M	1	4	1	.250
Arkansas	1	5	0	.167
1953				
Texas	5	1	0	.833
Rice	5	1	0	.833
Baylor	4	2	0	.667
SMU	3	3	0	.500
Arkansas	2	4	0	.333
Texas A&M	1	5	0	.167
TCU	1	5	0	.167
1954				
Arkansas	5	1	0	.833
SMU	4	1	1	.750
Baylor	4	2	0	.667
Rice	4	2	0	.667
Texas	2	3	1	.417
TCU	1	5	0	.167
Texas A&M	0	6	0	.000

Team	Won	Lost	Tied	Pct.
1955				
TCU	5	1	0	.833
Texas A&M	4	1	1	.750
Texas	4	2	0	.667
Arkansas	3	2	1	.583
Baylor	2	4	0	.333
SMU	2	4	0	.333
Rice	0	6	0	.000
1956				
Texas A&M	6	0	0	1000
TCU	5	1	0	.833
Baylor	4	2	0	.667
Arkansas	3	3	0	.500
SMU	2	4	0	.333
Rice	1	5	0	.167
Texas	0	6	0	.000
1957				
Rice	5	1	0	.833
Texas	4	1	1	.750
Texas A&M	4	2	0	.667
SMU	3	3	0	.500
Arkansas	2	4	0	.333
TCU	2	4	0	.333
Baylor	0	5	1	.083
1958				
TCU	5	1	0	.833
Rice	4	2	0	.667
SMU	4	2	0	.667
Texas	3	3	0	.500
Arkansas	2	4	0	.333
Texas A&M	2	4	0	.333
Baylor	1	5	0	.167
1959				
Texas	5	1	0	.833
Arkansas	5	1	0	.833
TCU	5	1	0	.833
SMU	2	3	1	.417
Baylor	2	4	0	.333
Rice	1	4	1	.250
Texas A&M	0	6	0	.000
1960				
Arkansas	6	1	0	.857
Texas	5	2	0	.714
Baylor	5	2	0	.714
Rice	5	2	0	.714
TCU	3	3	1	.500
Texas Tech	1	5	1	.214
Texas A&M	0	4	3	.214
SMU	0	6	1	.071

S.W.C. ORDER OF FINISH BY YEARS

Year	Texas	SMU	A&M	Baylor	TCU	Rice	Ark.	Texas Tech	Okla-homa	Okla. A&M	South-west'n	Phillips
1915	3*	....	3*	1*	....	6	3*	....	1*	7*	7*	....
1916	1	....	3*	2	....	....	5*	....	3*	5*	5*	....
1917	4	....	1	2	....	....	6	....	3	5	....	....
1918	1*	5	3*	6*	....	3*	6*	....	1*	6*	....	....
1919	4	6*	1	6*	....	2	5	....	3	6*	....	....
1920	1	6*	3	5	....	4	2	....	....	6*	....	6*
1921	2	7	1	4*	....	6	3	....	....	4*	....	....
1922	2	3*	3*	1	....	7	6	....	....	5	....	....
1923	2	1	8	4*	3	7	4*	....	....	6	....	....
1924	6	2	3*	1	8	3*	7	....	....	3*	....	....
1925	2*	4*	1	7	2*	6	4*	....	....	....	....	....
1926	3*	1	6	2	3*	7	3*	....	....	....	....	....
1927	4	2	1	7	5	6	3	....	....	....	....	....
1928	1	5	6	3*	3*	7	2	....	....	....	....	....
1929	4*	2	6	4*	1	7	3	....	....	....	....	....
1930	1	4*	7	2	3	6	4*	....	....	....	....	....
1931	5	1	3	6	2	4	7	....	....	....	....	....
1932	2	5*	4	5*	1	3	7	....	....	....	....	....
1933	5	6	4	2*	2*	7	1	....	....	....	....	....
1934	2	3	6	7	4	1	5	....	....	....	....	....
1935	6*	1	6*	3*	2	3*	5	....	....	....	....	....
1936	6*	5	3*	3*	2	6*	1	....	....	....	....	....
1937	7	6	4*	4*	2	1	3	....	....	....	....	....
1938	6*	2	5	3	1	4	6*	....	....	....	....	....
1939	4	2*	1	2*	6	7	5	....	....	....	....	....
1940	3*	1*	1*	7	5	3*	6	....	....	....	....	....
1941	2*	5	1	6	2*	4	7	....	....	....	....	....
1942	1	6	5	4	3	2	7	....	....	....	....	....
1943	1	3*	2	....	5*	3*	5*	....	....	....	....	....
1944	2	4*	4*	....	1	4*	3	....	....	....	....	....
1945	1	2	3*	6	3*	3*	7	....	....	....	....	....
1946	3	5*	4	7	5*	1*	1*	....	....	....	....	....
1947	2	1	5*	7	4	3	5*	....	....	....	....	....
1948	2	1	7	3*	6	3*	5	....	....	....	....	....
1949	3*	5	7	2	3*	1	6	....	....	....	....	....
1950	1	5*	3*	2	3*	5*	7	....	....	....	....	....
1951	3*	7	5*	2	1	3*	5*	....	....	....	....	....
1952	1	3	6	5	4	2	7	....	....	....	....	....
1953	1*	4	6*	3	6*	1*	5	....	....	....	....	....
1954	5	2	7	3*	6	3*	1	....	....	....	....	....
1955	3	5*	2	5*	1	7	4	....	....	....	....	....
1956	7	5	1	3	2	6	4	....	....	....	....	....
1957	2	4	3	7	5*	1	5*	....	....	....	....	....
1958	4	2*	5*	7	1	2*	5*	....	....	....	....	....
1959	1*	4	7	5	1*	6	1*	....	....	....	....	....
1960	2*	8	6*	2*	5	2*	1	6*	....	....	....	....

*—Indicates tied for position.

ALL-TIME S.W.C. CHAMPIONSHIPS BY SPORTS

(W—Outright titles; T—Co-championships)

	TEXAS		A&M		TCU		SMU		Rice		Baylor		Ark.		Tech	
	W	T	W	T	W	T	W	T	W	T	W	T	W	T	W	T
Football	8	2	8	1	7	1	6	1	4	2	3	0	3	2	0	0
Basketball	9	3	4	1	5	1	4	2	3	6	3	2	8	6	1	0
Baseball	34	3	6	2	2	0	0	1	0	0	1	0	x	x	x	x
Track	28	..	11	..	0	..	0	..	4	..	1	..	0	..	0	..
Swimming	20	1	2	1	0	0	7	0	0	0	0	0	x	x	0	0
Tennis, Team	12	..	0	..	0	..	1	..	2	..	0	..	x	x	0	..
Singles	27	..	1	..	0	..	4	..	13	..	0	..	x	x	0	..
Doubles	32	..	0	..	0	..	3	..	10	..	0	..	x	x	0	..
Golf, Team	22	..	3	..	0	..	4	..	3	..	1	..	1	..	1	..
Individual	18	2	1	1	2	0	5	2	3	1	0	1	1	0	1	1
Cross Country	21	1	9	2	0	0	0	0	1	1	0	0	5	0	x	x

x—Does not compete for championhsip in this sport.

SUMMARY—In championships, Texas has figured in football more than any other school, holds more outright basketball titles than any other and has vast majority of championships in baseball, track, tennis, cross country, swimming and golf.

SOUTHWEST CONFERENCE ALL-TIME RESUME

FOOTBALL

Year	Team Champion	W	L	T	Scoring Champion	Pts.
1915	Baylor	3	0	0	Littlefield, Texas	66
1916	No champion	..	..	..	Fouts, Baylor	60
1917	Texas A&M	2	0	0	*	
1918	No champion	..	..	..	*	
1919	Texas A&M	4	0	0	*	
1920	Texas	5	0	0	*	
1921	Texas A&M	3	0	2	Bradshaw, Baylor	56
1922	Baylor	5	0	0	Bradshaw, Baylor	114
1923	SMU	5	0	0	*	
1924	Baylor	4	0	1	*	
1925	Texas A&M	4	1	0	*	
1926	SMU	5	0	0	Woodman, Texas A&M	84
1927	Texas A&M	4	0	1	Hunt, Texas A&M	128
1928	Texas	5	1	0	Beavers, Arkansas Hume, SMU (tie)	84
1929	TCU	4	0	1	Wilson, Baylor	85
1930	Texas	4	1	0	Leland, TCU	60
1931	SMU	5	0	1	Ledbetter, Arkansas	42
1932	TCU	6	0	0	Hilliard, Texas	76
1933	No champion	..	..	..	Casper, TCU	66
1934	Rice	5	1	0	Wilson, SMU	48
1935	SMU	6	0	0	Wilson, SMU	72
1936	Arkansas	5	1	0	Russell, Baylor	48
1937	Rice	4	1	1	O'Brien, TCU	61
1938	TCU	6	0	0	Sparks, TCU	66
1939	Texas A&M	6	0	0	Kimbrough, A&M	72
1940	A&M, SMU (Tie)	5	1	0	Brumley, Rice	59
1941	Texas A&M	5	1	0	Crain, Texas	92
1942	Texas	5	1	0	Field, Texas	58
1943	Texas	5	0	0	Park, Texas	60
1944	TCU	3	1	1	Yates, Texas A&M	54
1945	Texas	5	1	0	Goode, Texas A&M	66
1946	Rice, Arkansas (Tie)	5	1	0	Layne, Texas	54
1947	SMU	5	0	1	Walker, SMU	87
1948	SMU	5	0	1	Walker, SMU	88
1949	Rice	6	0	0	Walker, SMU	83
1950	Texas	6	0	0	Townsend, Texas Smith, Texas A&M (tie)	84
1951	TCU	5	1	0	Dawson, Texas	62
1952	Texas	6	0	0	Quinn, Texas	78
1953	Texas, Rice (Tie)	5	1	0	Johnson, Rice	62
1954	Arkansas	5	1	0	Moegle, Rice	72
1955	TCU	5	1	0	Swink, TCU	125
1956	Texas A&M	6	0	0	Crow, Texas A&M Shofner, Baylor (tie)	60
1957	Rice	5	1	0	Nesbitt, Arkansas	51
1958	TCU	5	1	0	Meredith, SMU	52
1959	Texas, TCU, Arkansas (Tie)	5	1	0	Lackey, Texas	45
1960	Arkansas	6	1	0	Bull, Baylor	54

* Information not available.

SWIMMING

1932–1943 inclusive	Texas	1953–1954 inclusive	SMU
1944	Texas, Texas A&M (tie)	1955	Texas
1945	Texas A&M	1956	Texas A&M
1946–1952 inclusive	Texas	1957–1961 inclusive	SMU

BASKETBALL

Year	Team Champion	W	L	Pct.	Scoring Champion	Pts.
1915	Texas	6	0	1.000	Littlefield, Texas	96
1916	Texas	6	0	1.000	Tomfohrde, Rice	91
1917	Texas	7	1	.875	Thompson, Texas	133
1918	Rice	7	3	.700	Timmons, Rice	125
1919	Texas	11	2	.846	Greer, Texas	166
1920	A&M	16	0	1.000	Forbes, A&M	123
1921	A&M	10	2	.833	Peyton, Texas	156
1922	A&M	13	3	.812	Peyton, Texas	147
1923	A&M	15	3	.833	Peyton, Texas	162
1924	Texas	20	0	1.000	Darby, A&M	184
1925	Oklahoma A&M	12	2	.857	George, TCU	155
1926	Arkansas	11	1	.917	Adams, Arkansas	111
1927	Arkansas	8	2	.800	Allison, SMU	113
1928	Arkansas	12	0	1.000	Pickrell, Arkansas	144
1929	Arkansas	11	1	.917	Brock, Texas	161
1930	Arkansas	10	2	.833	Hess, Rice	113
1931	TCU	9	3	.750	Dietzel, TCU	168
1932	Baylor	10	2	.833	Dietzel, TCU	191
1933	Texas	11	1	.917	Gray, Texas	157
1934	TCU	10	2	.833	Gray, Texas	151
1935	SMU, Rice, Arkansas	9	3	.750	Gray, Texas	141
1936	Arkansas	11	1	.917	Collins, Texas	117
1937	SMU	10	1	.833	Lockard, Arkansas	159
1938	Arkansas	11	1	.917	Kirkpatrick, Baylor	210
1939	Texas	10	2	.833	Adams, Arkansas	167
1940	Rice	10	2	.833	Wilkerson, SMU	166
1941	Arkansas	12	0	1.000	Adams, Arkansas	206
1942	Rice, Arkansas	10	2	.833	Parks, Baylor	214
1943	Texas, Rice	9	3	.750	Closs, Rice	197
1944	Arkansas, Rice	11	1	.917	Henry, Rice	246
1945	Rice	12	0	1.000	Henry, Rice	280
1946	Baylor	11	1	.917	Kok, Arkansas	212
1947	Texas	12	0	1.000	Williams, Arkansas	206
1948	Baylor	11	1	.917	Kok, Arkansas	233
1949	Rice, Baylor, Arkansas	9	3	.750	Dolnics, TCU	222
1950	Arkansas, Baylor	8	4	.667	Hamilton, Texas	203
1951	Texas, TCU, A&M	8	4	.667	Johnson, Baylor	176
1952	TCU	11	1	.917	McLeod, TCU	213
1953	TCU	9	3	.750	Schwinger, Rice	239
1954	Texas, Rice	9	3	.750	Schwinger, Rice	256
1955	SMU	9	3	.750	O'Neal, TCU	362
1956	SMU	12	0	1.000	Downs, Texas	322
1957	SMU	11	1	.917	Krebs, SMU	278
1958	SMU, Arkansas	9	5	.643	Herrscher, SMU	263
1959	TCU	12	2	.857	Kirchner, TCU	285
1960	Texas	11	3	.876	Mounts, Texas Tech	285
1961	Texas Tech	11	3	.786	Broussard, Texas A&M	339

GOLF

Year	Team	Individual
1927	Texas	TCU
1928	Texas	Texas (Gibson Payne)
1929	Rice	Arkansas
1930	Rice	Rice
1931	SMU	SMU
1932	Texas	SMU
1933	Texas	Texas (Ed White)
1934	Texas	Texas (Ed White)
1935	Texas	Texas (Ed White)
1936	Texas	Texas (Bill Welch)
1937	Texas	Texas (Bill Welch)
1938	Texas	SMU
1939	Rice	SMU
1940	Texas	Texas (Buck Luce)
1941	Texas	Texas (Len Spitzer)
1942	Texas	Texas (Bill Russell)
1943	Texas	Texas (Bill Roden)
1944	Texas	Texas (Frank Hoover)
1945	Texas	Texas (Joe Ruby)
1946	Texas	Texas (Hugh Dahlberg)
1947	Texas	Texas (Ed Hopkins)
1948	*Texas A&M	Texas (Bob Watson)
1949	Texas	Texas (Bob Watson)
1950	Texas	Rice
1951	Texas	Rice
1952	Texas	Texas (Wesley Ellis)
1953	SMU	Texas (Julian Oates) SMU (F. Addington)
1954	Texas	Texas (Joe Golden)
1955	SMU	Rice (John Garrett) Baylor (John Thornton)
1956	SMU	A&M (Bobby Nichols)
1957	Baylor	SMU (Jerry Pittman)
1958	Arkansas	TCU (Don Massengale)
1959	Texas Tech	Texas Tech (J. Farquhar) SMU (Gene Teter)
1960	Texas A&M	Texas (Terry Dill) A&M (Dick Duble) A&M (John Lively)
1961	Texas A&M	Tech (Chris Blocker)

* First year team title decided on round-robin basis.

TENNIS

Year	Team	Singles	Doubles
1915	Texas	.....	.....
1916	.....	Oklahoma	Oklahoma
1917	.....	Texas (Greer)	Texas (Jones and Greer)
1918	.....	Texas (C. Granger)	Texas (A. T. Granger and Greer)
1919	.....	Texas (C. Granger)	Texas (C. Granger and Greer)
1920	.....	Texas (Gregory)	Rice
1921	.....	Texas (Drumwright)	Texas (Granger and Drumwright)
1922	.....	Texas (White)	Texas (Gregory and White)
1923	.....	Texas (Thalheimer)	Texas (Thalheimer and Chandler)
1924	.....	Texas (White)	Texas (White and Thalheimer)
1925	.....	Texas (Thalheimer)	Texas (Thalheimer and Mather)
1926	.....	SMU	Texas (Love and Mather)
1927	.....	Texas (Allison)	SMU
1928	.....	Texas (Bell)	Texas (Bell and Key)
1929	.....	Texas (Barnes)	Texas (Bell and Barnes)
1930	.....	Texas (Barnes)	Texas (Barnes and Taylor)
1931	.....	Texas (Barnes)	Texas (Barnes and K. Kamrath)
1932	.....	Rice	Texas (Williams and K. Kamrath)
1933	.....	Texas (Buxby)	Texas (Williams and K. Kamrath)
1934	.....	Texas (Buxby)	Texas (Buxby and Weltens)
1935	.....	Rice	Texas (Weltens and Pease)
1936	.....	Texas (Franklin)	Texas (Weller and Franklin)
1937	.....	Texas (Franklin)	Texas (B. Kamrath and Franklin)
1938	.....	Rice	Texas (B. Kamrath and Weller)
1939	.....	Rice	Rice
1940	.....	Rice	Rice
1941	.....	Rice	Rice
1942	.....	Texas (Hickman)	Rice
1943	.....	Texas (Hickman)	Texas (Hickman and Driver)
1944	.....	Texas (Hickman)	Texas (Hickman and Kelley)
1945	.....	SMU	Texas (McCarter and Blanton)
1946	.....	SMU	Texas (Mabry and Chew)
1947	.....	Rice	Rice
1948	Texas	Rice	Rice
1949	Texas	Rice	Texas (Kelley and Goldfarb)
1950	Texas	SMU	Rice
1951	Texas	SMU	Texas (Oates and Harris)
1952	Texas	Texas A&M	Texas (Oates and Harris)
1953	Texas	Texas (Hernandez)	Texas (Hernandez and Springer)
1954	Texas	Texas (Hernandez)	Texas (Hernandez and Springer)
1955	Texas	Texas (Giammalva)	Texas (Hernandez and Giammalva)
1956	Texas	Texas (Gimmalva)	Texas (Giammalva and Snyder)
1957	Texas	Texas (Giammalva)	Texas (Giammalva and Keeton)
1958	Rice	Rice (Fisher)	Rice (Fisher and Foust)
1959	Rice	Rice (Fisher)	Rice (Fisher and Foust)
1960	SMU	Rice (Como)	SMU (Howorth and Wright)
1961	Texas	Rice (Como)	SMU (Wolff and Howorth)

TRACK

Year	Champion	Year	Champion
1915	Texas	1939	Rice
1916	Texas	1940	Texas
1917	No meet, World War I	1941	Texas
1918	Oklahoma	1942	Texas
1919	Oklahoma	1943	Texas A&M
1920	Texas	1944	Texas
1921	Texas A&M	1945	Texas
1922	Texas A&M	1946	Texas
1923	Texas	1947	Texas A&M
1924	Texas	1948	Texas A&M
1925	Texas	1949	Texas A&M
1926	Texas	1950	Texas
1927	Texas	1951	Texas A&M
1928	Rice	1952	Texas A&M
1929	Texas A&M	1953	Texas A&M
1930	Texas A&M	1954	Texas
1931	Rice	1955	Texas
1932	Texas	1956	Texas
1933	Texas	1957	Texas
1934	Texas	1958	Texas
1935	Texas	1959	Texas
1936	Texas	1960	Baylor
1937	Texas	1961	Texas
1938	Rice		

IT'S TWO OUT OF THREE

The University of Texas has a little better than 2-1 advantage in all-time football contests against the Longhorns' 1961 opponents. In previous meetings with this year's foes, the Longhorns have won 232 games, lost 111 and tied 16 for an all-inclusive .669 percentage.

Individually, the records against each opponent (Texas' wins listed first): **California** (1-0-0, 1.000); **Texas Tech** (9-1-0, .900); **Washington State** (1-0-0, 1.000); **Oklahoma** (33-20-2, .618); **Arkansas** (32-10-0, .762); **Rice** (28-19-0, .599); **SMU** (19-17-4, .525); **Baylor** (35-11-4, .740); **TCU** (29-16-1, .641); and **Texas A&M** (45-17-5, .709).

BASEBALL

Year	Champion	Record	Year	Champion	Record
1915	Texas	12–2–0	1939	Texas	15–0–0
1916	Texas	10–3–0	1940	Texas	14–1–0
1917	Texas	4–1–0	1941	Texas	12–3–0
1918	Texas	8–1–0	1942	Texas A&M	13–2–0
1919	Texas	12–0–0	1943	Texas, A&M (tie)	6–2–0
1920	Texas	9–2–0	1944	No champion	——
1921	Texas	9–2–1	1945	Texas	10–1–0
1922	Texas	10–3–1	1946	Texas	14–0–0
1923	Baylor	13–5–0	1947	Texas	14–1–0
1924	Texas	22–1–0	1948	Texas	13–1–0
1925	Texas	11–2–1	1949	*Texas	12–3–0
1926	Texas	8–2–0	1950	*Texas	14–1–0
1927	Texas	16–4–0	1951	Texas, A&M (tie)	11–4–0
1928	Texas	16–4–0	1952	Texas	11–4–0
1929	Texas	16–4–0	1953	Texas, SMU (tie)	11–4–0
1930	Texas	16–4–0	1954	Texas	10–2–1
1931	Texas A&M	9–1–0	1955	Texas A&M	13–2–0
1932	Texas	11–5–0	1956	TCU	13–2–0
1933	TCU	9–1–0	1957	Texas	12–1–0
1934	Texas A&M	9–3–0	1958	Texas	13–2–0
1935	Texas	9–3–0	1959	Texas A&M	11–4–0
1936	Texas	12–1–0	1960	Texas	13–2–0
1937	Texas A&M	13–2–0	1961	Texas	11–3–1
1938	Texas	12–2–0			

* Won NCAA championship

LONGHORNS' S.W.C. TITLES

Year	Conference W	Conference L	Conference T	Full Season W	Full Season L	Full Season T
1920	5	0	0	9	0	0
1928	5	1	0	7	2	0
1930	4	1	0	8	1	1
1942	5	1	0	9	2	0
y1943	5	0	0	7	1	1
1945	5	1	0	10	1	0
1950	6	0	0	9	2	0
1952	6	0	0	9	2	0
x1953	5	1	0	7	3	0
x1959	5	1	0	9	2	0

x—Co-champion. y—This marked first time in SWC history for school to repeat as undisputed football champion.

NOTE—Texas also had best SWC record in 1915 (5-1-0) and 1918 (4-0-0); however, no championships were awarded those years.

TOUGH DEFENSES

At one stage (1928–31), The University of Texas' football teams had one of the more enviable defensive records. During one 24-game stretch, the Longhorns were unscored on 19 times. Three scoreless ties and three losses marred the string.

TEXAS' LARGEST MARGIN OF VICTORY OVER CONFERENCE OPPONENTS

Arkansas	54-0 in 1894
Baylor	77-0 in 1913
Rice	59-0 in 1915
SMU	74-0 in 1916
Texas A&M	48-0 in 1898
TCU	72-0 in 1915
Texas Tech	43-0 in 1949

TEXAS' SCHOOL COLORS

The colors Orange and White were officially adopted on May 10, 1900, after a three-cornered fight between students at the Main University, the School of Medicine and ex-students. The colors were first used in the spring of 1884 when a special train of students went to Georgetown for a baseball game with Southwestern.

TEXAS' ALL-S.W.C. PLAYERS

(This is not a complete list of Longhorns gaining all-conference recognition but a list of those achieving consensus acclaim.)

1915 Clyde Littlefield, back
Pig Dittmar, center

1916 Alva Carlton, guard
Pig Dittmar, center
Maxey Hart, end
Rip Lang, back

1917 Dewey Bradford, guard

1919 Bibb Falk, tackle

1920 Hook McCullough, end
Swede Swenson, center
Tom Dennis, tackle
Grady Watson, back

1921 Hook McCullough, end
Tom Dennis, tackle
Swede Swenson, center
Bud McCallum, back

1922 Swede Swenson, center
Joe Ward, tackle
Ivan Robertson, back

1923 Oscar Eckhardt, back
Ed Bluestein, tackle
F. M. Bralley, center
Jim Marley, back

1924 Bud Sprague, tackle
K. L. Berry, guard

1925 H. C. Pfannkuche, center
Matt Newell, end
Mack Saxon, back

1926 Mack Saxon, back

1927 Pottie McCullough, center
Ike Sewell, guard

1928 Bill Ford, end
Gordy Brown, tackle
Dexter Shelley, back

1929 Alfred Rose, end

1930 Ox Blanton, tackle
Ox Emerson, guard
Lester Peterson, end
Harrison Stafford, back
Dexter Shelley, back
Ernie Koy, back

1931 Harrison Stafford, back
Ernie Koy, back

1932 Bohn Hilliard, back
Harrison Stafford, back
Ernie Koy, back

1933 Bill Smith, center
Bohn Hilliard, back
Charley Coates, tackle

1934 Phil Sanger, end
Bohn Hilliard, back
Charley Coates, center

1936 Hugh Wolfe, back

1937 Hugh Wolfe, back

1938 Jack Rhodes, guard

1939 Jack Crain, back

1940 Pete Layden, back

1941 Malcolm Kutner, end
Chal Daniel, guard
Jack Crain, back
Pete Layden, back

1942 Stan Mauldin, tackle
Roy Dale McKay, back
Jackie Field, back

1943 Joe Parker, end
Franklin Butler, guard
J. R. Calahan, back
Ralph Ellsworth, back
Joe Magliolo, back

1944 Hub Bechtol, end
Jack Sachse, center
Bobby Layne, back
Harold Fischer, guard

1945 Hub Bechtol, end
Dick Harris, center
Bobby Layne, back

1946 Hub Bechtol, end
Dick Harris, center
Bobby Layne, back

1947 Bobby Layne, back
Max Bumgardner, end
Dick Harris, tackle

1948 George Petrovich, tackle
Dick Harris, center
Ray Borneman, back

1949 Bud McFadin, guard
Danny Wolfe, guard

1950 Ben Procter, end
Ken Jackson, tackle
Bud McFadin, guard
Byron Townsend, back
Bobby Dillon, defensive back
Don Menasco, linebacker

1951 Harley Sewell, guard
Tom Stolhandske, end
Gib Dawson, back
June Davis, linebacker
Bobby Dillon, defensive back

1952 Harley Sewell, guard
Tom Stolhandske, end
Gib Dawson, back
Dick Ochoa, back
T. Jones, back
Billy Quinn, back
Phil Branch, guard
Bill Georges, defensive end

1953 Phil Branch, guard
Carlton Massey, end
Gilmer Spring, end

1954 Buck Lansford, tackle

1955 Herb Gray, guard
Walter Fondren, back
Menan Schriewer, end

1959 Maurice Doke, guard
Jack Collins, halfback
Monte Lee, end

1960 James Saxton, back
Monte Lee, guard

LONGHORNS' HONORED PLAYERS

ALL-AMERICA SELECTIONS

1941—Malcolm Kutner, end
1941—Chal Daniel, guard
1943—Joe Parker, end
1944-45-46—Hub Bechtol, end
1947—Bobby Layne, back
1947—Dick Harris, tackle
1949—Randall Clay, back
1949-50—Bud McFadin, guard
1950—Don Menasco, end
1951—Bobby Dillon, back
1952—Harley Sewell, guard
1952—Tom Stolhandske, end
1953—Carlton Massey, end
1955—Herb Gray, guard
1959—Maurice Doke, guard

ALL-STAR GAME SELECTIONS

1935—Bohn Hilliard, halfback
1938—Hugh Wolfe, halfback
1942—Mal Kutner, end
1943—Roy Dale McKay, fullback
1944—Pete Layden, fullback
1944—Roy Dale McKay, fullback
1944—Ralph Park, halfback
1945—Ralph Park, halfback
1946—Noble Doss, halfback
1946—Harold Jungmichel, guard
1947—W. Harold (Spot) Collins, guard
1948—Bobby Layne, quarterback
1948—Max Bumgardner, end
1948—Dick Harris, center
1949—George Petrovich, tackle
1951—Kenneth Jackson, tackle
*1951—Lewis (Bud) McFadin, guard
1952—Bobby Dillon, halfback
*1953—Gib Dawson, halfback
1953—Harley Sewell, guard
1954—Phil Branch, guard
*1954—Carlton Massey, end
1955—Buck Lansford, tackle

* Named most valuable player.

EAST-WEST GAME SELECTIONS

1930—Gordy Brown, tackle
1931—Dexter Shelley, back
1933—Ernie Koy and Harrison Stafford, backs
1935—Bohn Hilliard, back
1938—Hugh Wolfe, back
1939—Jack Rhodes, guard
1940—Park Myers, tackle
1942—Chal Daniel, guard and Malcolm Kutner, end
1945—Harold Fischer, guard; Jack Sachse, center; Walter Heap, back
1946—Buddy Jungmichel, guard
1947—Spot Collins, guard; Hub Bechtol, end; Walter Heap, back
1953—Carlton Massey, end; Phil Branch, guard
1954—Buck Lansford, tackle

TEXAS' NATIONAL COLLEGIATE CHAMPIONS

BASEBALL

1949—def. Wake Forest, 10–3 (finals)
1950—def. Washington State, 3–0 (finals)

TRACK AND FIELD

1925—Jim Reese, one-mile run (4:18.8)
1926—Rufus Haggard, high jump (6—7¼)
1927—Garland Shepherd, high jump (6—5½)
1939—Jud Atchison, broad jump (24—9¼)
1943—Jerry Thompson, two-mile run (9:29.9)
1945—Earl Collins, 220-yard dash (22.4)
1946—John Robertson, broad jump (24—10½)
1947—Jerry Thompson, two-mile run (9:22.9)
1948—Jerry Thompson, 5,000-meter run (15:04.5)
1950—Charley Parker, Texas, 220-yard dash (21.5)
1954—Charles Thomas, Texas, 220-yard dash (20.7)
1959—Eddie Southern, 440-yard dash (46.4)

CROSS COUNTRY

1956—Walter McNew

TENNIS

Doubles

1923—Lewis White and Louis Thalheimer
1924—Lewis White and Louis Thalheimer
1931—Bruce Barnes and Karl Kamrath
1943—John Hickman and Walter Driver
1944—John Hickman and Felix Kelley

Singles

1927—Wilmer Allison
1929—Berkeley Bell

GOLF

1935—Ed White

SWIMMING

1951—David "Skippy" Browning, one-meter and three-meter diving
1952—David "Skippy" Browning, one-meter and three-meter diving

LONGHORN FOOTBALL RECORDS

Total games played—618 in 68 seasons
Total games won—421
Total games lost—171
Total games tied—26
Undefeated and untied teams—1893, 1895, 1900, 1914, 1918, 1920
Undefeated and once-tied—1923
Top seasons—1914, won 8, lost 0; 358 points to 21
1920, won 9, lost 0; 282 points to 13
1923, won 8, tied 1; 241 points to 21
1941, won 8, lost 1, tied 1; 338 points to 55
1947, won 10, lost 1; 292 points to 74
1950, won 9, lost 2; 252 points to 148
1952, won 9, lost 2; 278 points 164
1959, won 9, lost 2; 216 points to 96
Longest undefeated string—16 games, 1899–1901
Longest losing streak—10 games, 1937–38
Longest winning streak—12 games, 1917–19; 12 games, 1920–21
Top scoring team—1914, 358 points
Top defensive team—1895, only unscored on team
1898, 4 points by opponents
1900 and 1920, 13 points by opponents

Team Season

Most victories—10 by 1945 and 1947 teams (includes bowl games)
Most points—358 by 1914 team
Total offense—3,865 yards by 1952 team
Top net rushing total—2,695 yards by 1952 team
Top passing total—1,659 yards by 1949 team
Most touchdown passes—12 by 1947 team (includes bowl game)
11 in regular season by 1947 and 1955 teams
Most passes intercepted—34 by 1940 team

Individual Season

Leading rusher—Byron Townsend, 841 for 10 games in 1950; 946 for 11 games (includes Cotton Bowl)

Leading scorers—Full season: Len Barrell, 121 points in 8 games in 1914
SWC Season: Gib Dawson, 64 points in 1952

Most passes attempted—182 by Paul Campbell, 1949

Most passes completed—91 by Paul Campbell, 1949

Most yardage gained passing—1,372 by Paul Campbell, 1949

Best pass completion percentage (at least 100 attempts)—.550 (77 of 140) by Bobby Layne, 1946

Most touchdown passes—9 by Bobby Layne, 1947 (in 10 games; 10 in 11 games)

Most passes caught—43 by Ben Procter, 1949

Most yardage on passes received—724 by Ben Procter, 1949

Most touchdown passes received—7 by Hub Bechtol, 1945

Most touchdowns—15 by Byron Townsend, 1950 (includes bowl game)

Most touchdowns, regular season—14 by Len Barrell, 1914 (8 games); by Byron Townsend, 1950 (10 games); by Billy Quinn, 1952 (10 games)

Most extra points—34 by Len Barrell, 1914 (8 games)

Most field goals—6 by Dan Petty, 1960 (includes Bluebonnet Bowl)

Team Game

Most total offense—617 yards by 1949 team against Temple

Most yards rushing—464 yards by 1952 team against Texas A&M

Most yards passing—340 yards against Temple in 1949

Most points scored—92 against Daniel Baker in 1915

Most points scored in SWC game—59 against Rice in 1915

Individual Game

Leading rusher—Byron Townsend, 158 yards in 24 carries against Purdue in 1950; Gib Dawson, 158 yards in 15 carries against Texas A&M in 1951

Leading passer—Paul Campbell, completed 14 of 23 passes for 257 yards against Arkansas in 1949

Leading scorer—Bobby Layne, 28 points against Missouri in 1946 Cotton Bowl game on 4 touchdowns and 4 extra-points (also threw two touchdown passes in same game)

Longest kickoff return for score—95 yards by Hugh Wolfe against Minnesota in 1936

Longest punt return for score—95 yards by Bohn Hilliard against Oklahoma in 1932

Longest touchdown run from scrimmage—94 yards by Bohn Hilliard against Texas Tech in 1934

Longest scoring pass play—78 yards from Paul Campbell to Byron Gillory against Rice in 1948

Longest runback of interception for score—92 yards by Harrison Stafford against SMU in 1932

THE COTTON BOWL

Dallas' Cotton Bowl classic was 25 years old on January 2, 1961. Its history since a grey cloudy afternoon on New Year's Day, 1937, has been a story of growth and great football.

The sponsorship of the Cotton Bowl Game by the Southwest Athletic Conference and its operating policies have been responsible for that healthy state of affairs. These methods and standards have made the Cotton Bowl Game a model for the National Collegiate Athletic Association.

The Cotton Bowl Game was originally conceived by J. Curtis Sanford, a Dallas oil man. His promotion, as a private enterprise, of the first game on January 1, 1937—matching Sammy Baugh and TCU against Marquette University—was the start of Cotton Bowl history.

Later, it became a Dallas civic enterprise, gaining its greatest strength in 1940 when the Cotton Bowl Athletic Association became an agency of the Southwest Athletic Conference. In 1942, the Conference voted to send its championship team annually to the Cotton Bowl Game as host school.

The Cotton Bowl Athletic Association is a non-stock non-profit organization incorporated under the laws of the State of Texas. All funds remaining after the schools' shares are awarded (approximately $165,000 to each of the participating schools) and actual operating expenses are paid accrued to the Southwest Conference.

In 1941, the Southwest Conference sponsored its first Cotton Bowl Game and matched Texas A. & M., the Conference champion, against Fordham University. This game, the first under Southwest Conference sponsorship, was the first sellout the Cotton Bowl had ever known.

Some of the best offensive shows in bowl game history have been staged in Dallas, among the most noteworthy being Bobby Layne's passing (11 completions of 12 efforts) in Texas' 40-27 victory over Missouri in 1946; and Dicky Moegle's running (265 yards in 11 carries, touchdown runs of 34, 79, and 95 yards) for Rice in the 28-6 victory over Alabama in the 1954 game.

Names on the list of Cotton Bowl stars hint at the fine football seen in the 25 games . . . Sam Baugh, Layne, John Kimbrough, Ki Aldrich, Joe Routt, Bud McFadin, Banks McFadden, Glenn Dobbs, Bob Fenimore, Norm Van Brocklin, Y. A. Tittle, Kyle Rote, Doak Walker, Babe Parilli, and many others.

Scores by Years

Year	Team-Coach	Points	Team-Coach	Points
1937	TCU (Dutch Meyer)	16	Marquette (Frank Murray)	6
1938	Rice (Jimmy Kitts)	28	Colorado (Bunny Oakes)	14
1939	St. Mary's (Slip Madigan)	20	Texas Tech (Pete Cawthon)	13
1940	Clemson (Jess Neely)	6	Boston College (Frank Leahy)	3
1941	Texas A&M (Homer Norton)	13	Fordham (Jim Crowley)	12
1942	Alabama (Frank Thomas)	29	Texas A&M (Homer Norton)	21
1943	Texas (D. X. Bible)	14	Georgia Tech (W. A. Alexander)	7
1944	Texas (D. X. Bible)	7	Randolph Field (Frank Tritico)	7 Tie
1945	Oklahoma A&M (Jim Lookabaugh)	34	TCU (Dutch Meyer)	0
1946	Texas (D. X. Bible)	40	Missouri (Chauncey Simpson)	27
1947	Arkansas (John Barnhill)	0	LSU (Bernie Moore)	0 Tie
1948	SMU (Matty Bell)	13	Penn State (Bob Higgins)	13 Tie
1949	SMU (Matty Bell)	21	Oregon (Jim Aiken)	13
1950	Rice (Jess Neely)	27	North Carolina (Carl Snavely)	13
1951	Tennessee (Bob Neyland)	20	Texas (Blair Cherry)	14
1952	Kentucky (Paul Bryant)	20	TCU (Dutch Meyer)	7
1953	Texas (Ed Price)	16	Tennessee (Bob Neyland)	0
1954	Rice (Jess Neely)	28	Alabama (Harold Drew)	6
1955	Georgia Tech (Bobby Dodd)	14	Arkansas (Bowden Wyatt)	6
1956	Mississippi (Johnny Vaught)	14	TCU (Abe Martin)	13
1957	TCU (Abe Martin)	28	Syracuse (Ben Schwartzwalder)	27
1958	Navy (Eddie Erdelatz)	20	Rice (Jess Neely)	7
1959	TCU (Abe Martin)	0	Air Force Acad. (Ben Martin)	0 Tie
1960	Syracuse (Ben Schwartzwalder)	23	Texas (Darrell Royal)	14
1961	Duke (Bill Murray)	7	Arkansas (Frank Broyles)	6

AN EARLY LOOK AT BASKETBALL

The loss of three seniors who accounted for an average of almost 34 points a game last season means that University of Texas basketball coaches Harold Bradley and Jimmy Viramontes will be faced with a big personnel problem during the 1961–62 campaign.

Departed are all-Southwest Conference guard Donnie Lasiter, last season's top Texas scorer (14.8 full-season average); starting forward Albert Almanza (14.0), and alternating center Wayne Clark (5.5).

With Almanza (6-8) and Clark (6-11) went much of the tested Texas height.

All is not gloom at Texas, however, even though Bradley admits that his third Longhorn production probably won't be setting the world on fire. Good experience is available in guard Butch Skeete (10.9), center Jimmy Brown (6.5) and such men as Jack Dugan, Robert Ledbetter, Jimmy Gilbert and Bill Ehman.

Help seems to be on its way, too, from the late-starting Texas freshman team. Upcoming sophomores Joe Fisher, Mike Humphrey and Jimmy Puryear all have promise—especially the 6-7 Fisher, who led the 1961 Yearlings in scoring and rebounding.

Last season, the Longhorns found out how the other half lives at home, bowing six times in road games (and scoring their only victory by a single point against Baylor at Waco). Gregory Gymnasium, however, provided a comfortable place for Texas to operate and the Longhorns went 7-0 to finish with an overall conference record of 8-6.

With improvement expected generally in the league (there seemed to be more good freshmen in the conference last season than in any recent year), the Longhorns may be pressed to the wall in their bid to improve on that record this season.

But if the youngsters move in promptly, this could be an efficient and dangerous Texas basketball team.

1961–1962 BASKETBALL SCHEDULE

Longhorns

Date	Opponent	Site
December 2	Howard Payne College	Austin
December 6	Texas Wesleyan College	Austin
December 9	Tulane University	Austin
December 11	Louisiana State University	Austin
December 15–16	Bluegrass Tournament	Louisville, Ky.
December 21	East Texas State College	Austin
December 28–29	Texas Tech Doubleheader	Lubbock
January 3	Texas Technological College	Lubbock (SWC)
January 6	University of Arkansas	Austin (SWC)
January 9	Texas Christian University	Fort Worth (SWC)
January 12	Rice University	Houston (SWC)
January 15	Texas A&M	Austin (SWC)
January 30	Trinity University	San Antonio
February 3	Baylor University	Austin (SWC)
February 6	Southern Methodist University	Dallas (SWC)
February 10	Rice University	Austin (SWC)
February 13	Texas A&M	College Station (SWC)
February 17	Baylor University	Waco (SWC)
February 20	Southern Methodist University	Austin (SWC)
February 24	Texas Technological College	Austin (SWC)
February 27	University of Arkansas	Fayetteville (SWC)
March 6	Texas Christian University	Austin (SWC)

Yearlings

Date	Opponent	Site
December 2	South Texas Junior College	Austin
December 6	Wharton County Junior College	Austin
December 11	Victoria Junior College	Austin
January 9	Texas Christian University Freshmen	Fort Worth
January 12	Rice University Freshmen	Houston
January 15	Texas A&M College Freshmen	Austin
February 3	Baylor University Freshmen	Austin
February 10	Rice University Freshmen	Austin
February 13	Texas A&M College Freshmen	College Station
February 17	Baylor University Freshmen	Waco
February 24	Lon Morris Junior College	Austin
March 6	Texas Christian University Freshmen	Austin

FUTURE LONGHORN SCHEDULES

1962

*Sept. 22—Oregon at Austin
Sept. 29—Texas Tech at Lubbock
*Oct. 6—Tulane at Austin
Oct. 13—Oklahoma at Dallas
*Oct. 20—Arkansas at Austin
*Oct. 27—Rice at Houston
Nov. 3—SMU at Austin
Nov. 10—Baylor at Waco
Nov. 17—TCU at Fort Worth
Nov. 22—A&M at Austin

1963

*Sept. 20—Tulane at New Orleans
Sept. 28—Texas Tech at Austin
*Oct. 5—Oklahoma State at Austin
Oct. 12—Oklahoma at Dallas
Oct. 19—Arkansas at Arkansas
*Oct. 26—Rice at Austin
Nov. 2—SMU at Dallas
Nov. 9—Baylor at Austin
Nov. 16—TCU at Austin
Nov. 28—A&M at College Station

1964

*Sept. 19—Tulane at Austin
Sept. 26—Texas Tech at Lubbock
*Oct. 3—Army at Austin
Oct. 10—Oklahoma at Dallas
*Oct. 17—Arkansas at Austin
*Oct. 24—Rice at Houston
Oct. 31—SMU at Austin
Nov. 7—Baylor at Waco
Nov. 14—TCU at Fort Worth
Nov. 26—A&M at Austin

1965

*Sept. 17—Tulane at New Orleans
*Sept. 25—Texas Tech at Austin
*Oct. 2—Indiana at Austin
Oct. 9—Oklahoma at Dallas
Oct. 16—Arkansas at Arkansas
*Oct. 23—Rice at Austin
Oct. 30—SMU at Dallas
Nov. 6—Baylor at Austin
Nov. 13—TCU at Austin
Nov. 25—A&M at College Station

1966

*Sept. 17—(Pending)
Sept. 24—Texas Tech at Lubbock
*Oct. 1—Indiana at Austin
Oct. 8—Oklahoma at Dallas
*Oct. 15—Arkansas at Austin
*Oct. 22—Rice at Houston
Oct. 29—SMU at Austin
Nov. 5—Baylor at Waco
Nov. 12—TCU at Fort Worth
Nov. 24—A&M at Austin

1967

Sept. 23—(Pending)
*Sept. 30—Texas Tech at Austin
*Oct. 7—(Pending)
Oct. 14—Oklahoma at Dallas
Oct. 21—Arkansas at Arkansas
*Oct. 28—Rice at Austin
Nov. 4—SMU at Dallas
Nov. 11—Baylor at Austin
Nov. 18—TCU at Austin
Nov. 23—A&M at College Station

* NIGHT GAMES

TEXAS FOOTBALL HISTORY

Year	Coach	Captain	Record (Won-Lost-Tied)	Pts.	Opp.
1893		James Morrison	4—0—0	98	16
1894	R. D. Wentworth (Wms.)	Victor Moore	6—1—0	191	28
1895	Frank Crawford (Texas)	Ray McLane Wallace Ralston	4—0—0	72	0
1896	Harry Robinson (Tufts)	P. S. Jones	4—2—1	88	36
1897	F. W. Kelly (Dartmouth)	Dan Parker, Jr.	6—2—0	144	60
1898	D. F. Edwards (Prin.)	R. W. Wortham	5—1—0	136	4
1899	M. G. Clark (Chicago)	James H. Hart	6—2—0	117	24
1900	S. H. Thompson (Prin.)	Walter Schreiner	6—0—0	113	13
1901	S. H. Thompson	M. M. McMahon	8—2—1	155	71
1902	J. B. Hart	I. V. Duncan	6—3—1	88	40
1903	Ralph Hutchinson (Prin.)	R. G. Watson	5—1—2	131	28
1904	Ralph Hutchinson	R. G. Watson	6—2—0	219	88
1905	Ralph Hutchinson	Don Robinson	5—4—0	96	68
1906	H. R. Schenker (Yale)	L. W. Parrish	9—1—0	201	60
1907	W. E. Metzenthin (Col.)	Bowie Duncan	6—1—1	154	53
1908	W. E. Metzenthin	L. H. Feldhake	5—4—0	135	135
1909	Dexter Draper (Penn.)	Ben Dyer	4—3—1	105	50
1910	W. S. Wasmund (Mich.)	A. L. Kirkpatrick	6—2—0	157	29
1911	Dave Allerdice (Mich.)	Marshall Ramsdell	5—2—0	66	19
1912	Dave Allerdice	Frost Woodhull	7—1—0	291	62
1913	Dave Allerdice	W. C. Brown	7—1—0	250	56
1914	Dave Allerdice	Louis Jordan	8—0—0	358	21
1915	Dave Allerdice	K. L. Berry	6—3—0	335	69
1916	Eugene Van Gent (Wisc.)	Pig Dittmar	7—2—0	218	36
1917	Bill Juneau (Wisc.)	Billy Trabue	4—4—0	89	40
1918	Bill Juneau	Dave Pena	9—0—0	194	14
1919	Bill Juneau	Ghent Graves	6—3—0	181	63
1920	Berry Whitaker (Ind.)	Maxey Hart	9—0—0	282	13
1921	Berry Whitaker	Tom Dennis	6—1—1	268	27
1922	Berry Whitaker	A. M. G. Swenson	7—2—0	202	68
1923	E. J. Stewart (Clemson)	Lane Tynes	8—0—1	241	21
1924	E. J. Stewart	James Marley	5—3—1	109	64
1925	E. J. Stewart	Stuart Wright	6—2—1	157	51
1926	E. J. Stewart	Mack Saxon	5—4—0	146	69
1927	Clyde Littlefield (Texas)	Ox Higgins	6—2—1	164	73
1928	Clyde Littlefield	Rufus King	7—2—0	122	32
1929	Clyde Littlefield	Gordy Brown	5—2—2	132	28
1930	Clyde Littlefield	Dexter Shelley	8—1—1	179	20
1931	Clyde Littlefield	Dutch Baumgarten	6—4—0	131	58
1932	Clyde Littlefield	Ernie Koy, Wilson Cook	8—2—0	220	49
1933	Clyde Littlefield	Bill Smith	4—5—2	112	104
1934	Jack Chevigny (N. D.)	Bohn Hilliard, Chas. Coates	8—2—1	172	85
1935	Jack Chevigny	Joe Smartt	4—6—0	138	174
1936	Jack Chevigny	Clint Small	2—6—1	69	128
1937	Dana X. Bible (Carson-Newman)		2—6—1	60	103
1938	Dana X. Bible		1—8—0	52	162
1939	Dana X. Bible	Park Myers, Ned McDonald	5—4—0	106	125
1940	Dana X. Bible	Ted Dawson, Jimmy Grubbs	8—2—0	172	77
1941	Dana X. Bible	Pete Layden	8—1—1	338	55
1942	Dana X. Bible	Wallace Scott, J. Schwarting	9—2—0	244	49
1943	Dana X. Bible	Joe Magliolo, Ralph Park, Joe Parker	7—1—1	277	54
1944	Dana X. Bible	Harold Fischer, Jack Sachse	5—4—0	119	76
1945	Dana X. Bible	Jimmy Plyler	10—1—0	257	86
1946	Dana X. Bible	Spot Collins, Audrey Gill	8—2—0	290	68
1947	Blair Cherry (TCU)	Max Bumgardner, Raymond Jones	10—1—0	292	74
1948	Blair Cherry	Tom Landry, Dick Harris	7—3—1	223	147
1949	Blair Cherry	Billy Pyle, Danny Wolfe	6—4—0	290	93
1950	Blair Cherry	Dick Rowan, Bubba Shands	9—2—0	252	148
1951	Ed Price (Texas)	Bobby Dillon, June Davis	7—3—0	182	129
1952	Ed Price	Richard Ochoa, Bill McDonald, Jack Barton	9—2—0	278	164
1953	Ed Price	Carlton Massey, Gilmer Spring, Bunny Andrews	7—3—0	190	125
1954	Ed Price	Buck Lansford, Billy Quinn, Howard Moon	4—5—1	158	161
1955	Ed Price	Herb Gray, Menan Schriewer, Johnny Tatum	5—5—0	189	212
1956	Ed Price	Mike Trant, Joe Losack, Allen Ernst, Don Maroney	1—9—0	101	272
1957	Darrell Royal (Oklahoma)	Walter Fondren, Louis Del Homme	6—4—1	159	149
1958	Darrell Royal	Arlis Parkhurst, Bob Bryant	7—3—0	157	152
1959	Darrell Royal	Don Allen, Monte Lee	9—2—0	216	96
1960	Darrell Royal	Monte Lee, Dick Jones	7—3—1	167	78

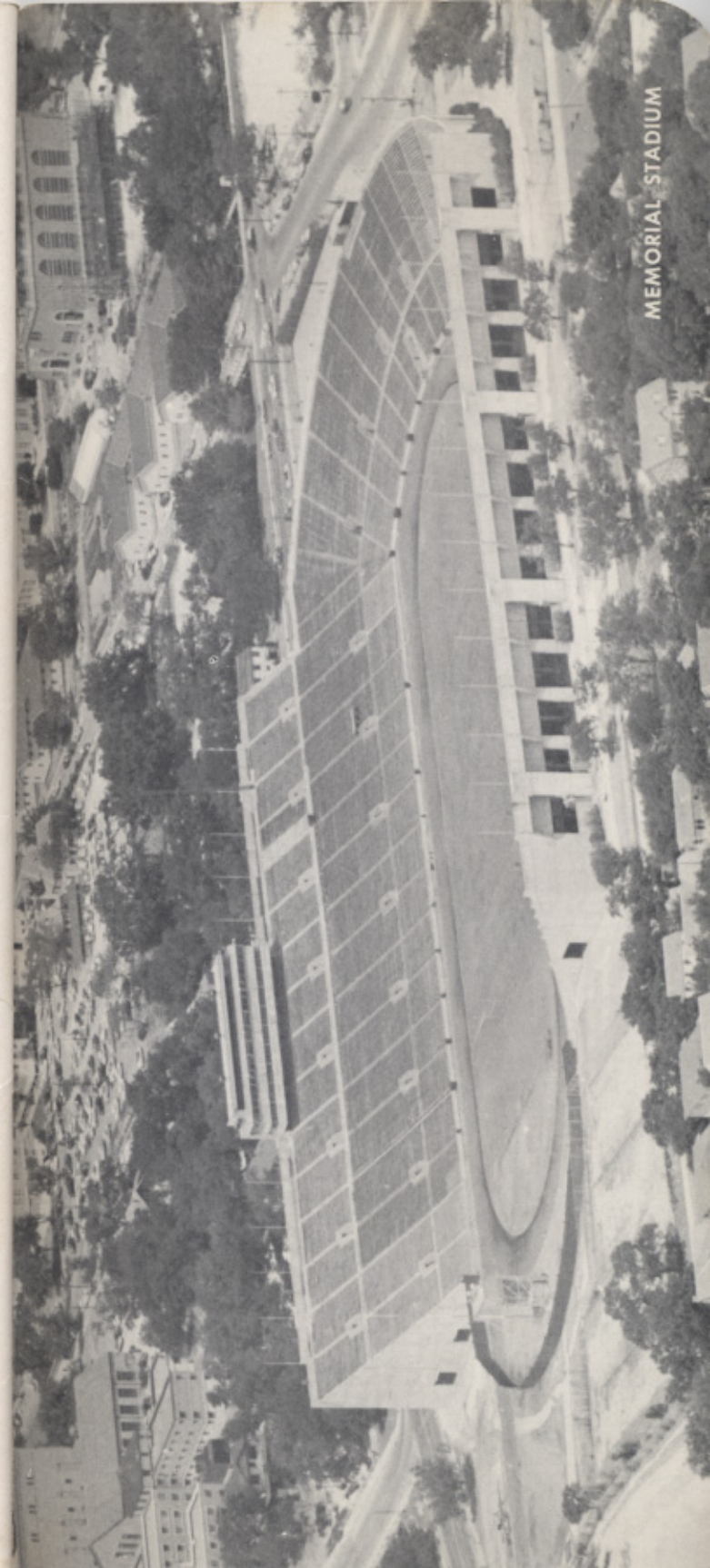

THE TEXAS TOWER

It glows Orange with victories